A14
3:1932

North Carolina State Library
Raleigh
NORTH CAROLINA STATE LIBRARY

PREMIUM LIST OF

NORTH CAROLINA STATE FAIR

N. C. Doc.

Fifth Annual

EXPOSITION

Oct. 10, 11, 12, 13, 14, 15

1932

N
630.78
N813

RALEIGH
NORTH CAROLINA

NORTH CAROLINA
STATE LIBRARY

THE

Progressive Farmer

AND

Southern Ruralist

The South's Leading Farm Paper

DEVOTED TO

Southern Farms and Homes

Its advertising columns offer a great opportunity to purebred livestock, poultry and seed breeders in reaching buying farmers of the South. Special rates given livestock and baby chick advertisers.

The Southern Farmers' Buying Guide

MAKE OUR BOOTH YOUR HEADQUARTERS

OFFICES—

Raleigh Birmingham Dallas

Atlanta Memphis

PREMIUM LIST

NORTH CAROLINA STATE FAIR

RALEIGH

October 10th-15th

1932

NORTH CAROLINA STATE LIBRARY

Fifth Annual Exposition

630.78
N813

STATE OF NORTH CAROLINA
GOVERNOR'S OFFICE
RALEIGH

TO THE PEOPLE OF NORTH CAROLINA:

The State Fair for the year 1932 will be held October 10th to 15th.

When the Live-at-Home campaign was initiated, Carl Vrooman, Assistant Secretary of Agriculture in the Wilson administration, made the statement that this movement was the only hopeful sign on the horizon of American Agriculture. Recent statistics made available by the Federal Government bear eloquent testimony to the fact that this movement has borne fruit.

North Carolina as a state is surely turning from the unprofitable money-crop system to the raising of more livestock, food and feed stuffs. It is my hope that the State Fair this year may illustrate the transition that is taking place in North Carolina agriculture, and I join with the Board of Directors of the Fair in inviting you to come and see the Live-at-Home movement in action.

Sincerely yours,

O. Max Gardner

Governor.

August 4, 1932.

North Carolina State Fair

Fifth Annual Exposition

Under the Auspices of
The Board of Agriculture

RALEIGH

October 10-15, 1932

THE BOARD OF AGRICULTURE

W. A. Graham, *Commissioner*
Raleigh

D. H. Bridgers
Warsaw

Geo. Watts Hill
Durham

D. Reeves Noland
Crabtree

J. G. Staton
Williamston

Chas. S. Young
Shelby

T. B. Smith ..... *Secretary-Manager*
Effie J. McInnis ..... *Assistant Secretary*

School Superintendents, Principals and Teachers

The New 1932-1933 Library Catalogue Order Blank of Library, Elementary, and High School Books as approved by The State Department of Education and sold by The Library Department of The North Carolina Education Association will be available on August 15th.

The Catalogue, as heretofore, will be in order blank form, listed according to classifications, with grade range indicated and delivered price quoted. By merely filling in pages and adding totals and mailing to Raleigh you can order your Library Books.

THE 1932-1933 SCHOOL LIBRARY CATALOGUE COMPLETELY REVISED

Many New Books Added—Old Material Discarded

Any Number of Publishers—Any Number of Books

1 Letter, 1 Invoice, 1 Account . . . No Express or Postage Charges . . . Books Delivered at Same Time

USE YOUR N. C. E. A. LIBRARY SERVICE

For Price List write to The North Carolina Education Association, Raleigh.

MERCHANTS, MANUFACTURERS, AND SCHOOL EQUIPMENT HOUSES

THE NORTH CAROLINA TEACHER, the official publication of The North Carolina Education Association, reaches every school month 80 per cent of the white teaching force in this State, and 95 per cent of those who make school purchases. Sworn circulation, 14,500. Advertising rates gladly furnished. For increased sales volume no field today offers greater opportunity than the school teacher market.

Department Superintendents

Department A ..... Agricultural Products
F. E. Miller, Superintendent

Department B ..... Horticultural Products
H. R. Niswonger, Superintendent

Department C ..... Cattle and Sheep
Dr. Wm. Moore, Superintendent
J. E. Foster, Superintendent

Department D ..... Dairy Products
W. L. Clevenger, Superintendent

Department E ..... Swine
W. V. Hays, Superintendent

Department F ..... Poultry
C. F. Parrish, Superintendent

Department G ..... 4-H Club
L. R. Harrill, Superintendent

Department H ..... Ham and Bacon
R. E. Nance, Superintendent

Department I ..... Bees and Honey
C. L. Sams, Superintendent

Department J ..... Vocational Agriculture and Home Economics
Roy H. Thomas, Superintendent
Susan M. Burson, Assistant Superintendent

Department K ..... Culinary, House Furnishings, and Clothing
Mrs. W. W. Shay, Superintendent
Mrs. John Goodman, Assistant Superintendent

Department L ..... Fine Arts, Arts and Crafts
Ross Shumaker, Superintendent
Mrs. H. E. Glenn, Assistant Superintendent

Department M ..... Implements and Farm Machinery
D. S. Weaver, Superintendent

Department N ..... Dog Show
Dr. W. T. Scarborough, Superintendent

When at the Fair—Visit

Hudson-Belk Co.

Raleigh's Largest and Most Modern
Department Store

All Roads Lead to N. C. State Fair and

Tire Sales and Service Co.

"EASTERN CAROLINA'S FINEST SERVICE STATION"

Hillsboro at Harrington Street

RALEIGH, N. C.

GOODYEAR

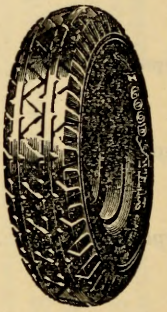

Tires — Tubes — Accessories
SHELL GAS : QUALITY MOTOR OILS

Exide

BATTERIES

And DEPENDABLE ONE-STOP
SUPER-SERVICE
"We Never Close"

CRANFORD'S BEAUTY SALON

Main Floor, Capital Club Building

223 South Salisbury Street

RALEIGH, N. C.

MRS. T. E. DOWDY, Owner-Manager

Phone 4793

The North Carolina State Fair

Presents the Following

FREE ACT PROGRAM

October 10-15, 1932

ERNIE YOUNG'S REVUE

Passing Parade of 1932

MAY WIRTH & COMPANY

World's Greatest Equestrians and Circus Family

MEDINI TRIO

Sensational Ladder Novelty

THE GREAT WALLENDAS

World's Greatest High Wire Artists

THREE KRESSELLS

Aerial & Acrobatic Comedy Novelty

SIXTEEN ENGLISH STEPPERS

Terpsichorean Artists Supreme

ROY SMITH'S ROYAL SCOTCH HIGHLANDERS BAND

America's Best Exposition Band

HORSE RACES

$2,500.00 in Purses

FIREWORKS

American Fireworks Company, of Boston, Presents Elaborate Displays With Change of Program Each Night.

HOTEL RALEIGH

Under New Management

Renovated Throughout — Practically Made New
—A Homelike Atmosphere—
A Cordial Welcome Awaits You

A. W. PATE, Mgr.

Paints - Wallpaper - Varnishes - Enamel - Stains and Artists Supplies

Highest Quality -:- Lowest Price

Ideal Paint & Wall Paper Store

Phone 4196 **330 South Salisbury**
RALEIGH, N. C.

MRS. MORTON'S PASTRY SHOP

Cakes — Pies — Bread — Rolls and Pastries

"Really Like Home Made"

Mail Orders Given Prompt Attention

J. O. MORTON, Mgr.
117 South Salisbury St. **Raleigh, N. C.**
Phone 4005

Centre Brick Warehouse

NO. 1 OR NO. 2

WILSON, N. C.

WE LEAD WILSON - WILSON LEADS THE WORLD

General Information

THE FIFTH ANNUAL NORTH CAROLINA STATE FAIR opens to the public Monday, October 10, 1932, at 10 o'clock a. m., and closes Saturday, October 15, at 11:30 p. m. The Fair will be open Monday, Tuesday, Wednesday, Thursday, Friday, and Saturday nights until 11:30 o'clock.

There will be special attractions for each day of the Fair, announcements of which will be made later through the press and the official program.

ADMISSIONS

Adults—Day and Night	$ 0.50
Children—Day and Night—12 Years of age and over	.25
Children—Day and Night—Under 12 years of age	.15
Grandstand	.25-.50
Grandstand Box Seats	.50-.75
Automobiles	.25-.50
Exhibitor's Season Ticket	1.50
Helper's Season Ticket	.75
Truck, Driver and Helper—Season	6.00
Student's Ticket	.25
Dog Show Ticket—Adults	.25
Dog Show Ticket—Children	.10
Season Ticket—To be sold prior to opening of Fair	2.00
Four Adult General Admission Tickets—To be sold prior to open- of Fair	1.00

NO PASS-OUT CHECKS ISSUED

No pass-out checks will be issued at any of the gates. It is impossible for any officer or employe to issue return checks, so do not ask it.

Exhibitors' Tickets may be secured by mail on or before October 6th by special request, accompanied by remittance. Otherwise tickets can be had by calling at the Administration Building on arrival. No duplicate tickets issued. No refunds on admission paid.

Automobiles will be parked by competent and reliable attendants in the employ of the Fair.

No money shall be accepted by the gatemen. Admission will be by ticket only.

Pass gates will be provided and will be used for passes only, as passes cannot be used at any other gate.

BUREAU OF INFORMATION

A Bureau of Information will be maintained on the State Fair Grounds.

TELEPHONES

The Southern Bell Telephone Company will maintain service on the grounds. Toll pay stations will be located at convenient points.

TELEGRAPH

The Western Union and Postal Telegraph Companies will maintain offices on the grounds.

EXPRESS

The express companies of Raleigh will not maintain offices on the grounds, but will be glad to co-operate.

FAIR VISITORS WELCOME TO
MANSION PARK HOTEL
102 NORTH BLOUNT STREET

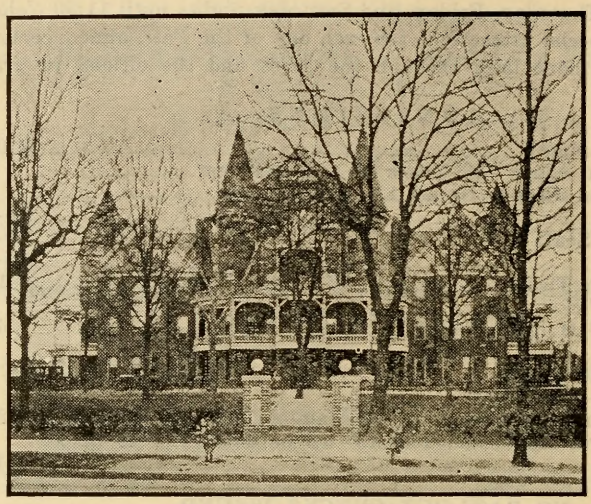

European

122 Rooms

100 Baths

Reasonable Rates

Plenty of Free Parking Space

Excellent Dining Room Service

J. F. SOMERS, Proprietor.

Value Far Above the Price!

V-8 Ford "4"

Cars, Commercial Cars, Trucks, Tractors and Lincolns

FORD MOTOR COMPANY
Manufacturers
CHARLOTTE, N. C.
(Carolina Built)

PRESS BUREAU

A press bureau and newspaper headquarters will be located in the Secretary's office, with an experienced newspaper man in charge.

Copies of reports of awards will be furnished the press, as well as special orders and announcements, official decisions, and other items of news value.

Visiting newspaper and magazine men are invited to make this bureau their headquarters.

LADIES' AND CHILDREN'S REST ROOM AND EMERGENCY HOSPITAL

The Woman's Building is a beautiful structure located in the center of the Fair Grounds. As its name would imply, this building was designed especially for the comfort and convenience of the women and children in attendance at the Fair. The rest rooms are large, well ventilated, and furnished with comfortable chairs and lounges. Separate wards for women and children fitted for emergency hospital with trained nurse and physician in attendance Patients must pay the physician for services rendered. The spacious veranda affords a pleasant resting place and a splendid view of the grounds.

CHECK-ROOM

Check rooms under the supervision of reliable persons are conveniently located where parcels may be checked for a nominal fee.

TRANSPORTATION

Exhibits shipped by freight should be billed as follows: "For exhibit, North Carolina State Fair, Camp Polk, North Carolina, care Seaboard Air Line Railway." Exhibits so billed will be delivered to the grounds without extra switching charge.

Shipments should not be billed to Raleigh, N. C., as the Fair Grounds are located four and one-half miles from Raleigh and are reached only via the Seaboard Air Line Railway.

The Tariff Rules, governing the shipment of articles for exhibition at Expositions and Fairs, provide for a free return of such exhibits when accompanied by a certificate from the Secretary of the Fair, certifying that such shipment was on exhibition and the ownership of the same was not changed. Intending exhibitors should consult their local agent for particulars governing Fair shipments, as some kinds of exhibits are not returned free, and other conditions enter in if shipment is not returned direct. If your agent is unable to give you full particulars, write the Secretary of the State Fair.

Montford Plumbing & Heating Co.

NORGE
ELECTRIC REFRIGERATORS

ELECTROL
OIL BURNERS

Phone 127

Raleigh
N. C.

128 South
Salisbury St.

We Want to Sell Your Tobacco

Crute and Fleming
BANNER WAREHOUSE

WILSON, N. C.

"If There Is Any Place Better Nobody Has Found It"

SELL YOUR TOBACCO AT

The Farmers Warehouse

WILSON, N. C.

Where Tobacco Brings the Top Market Price

J. S. LEACH and A. B. BAINES
Proprietors

JIM MOORE, Auctioneer

Highest Prices and a Square Deal Guaranteed to All

Rules Governing Entries, Exhibits, and Awards

GENERAL

1. The Fair Committee of the Board of Agriculture reserves the right to rule on all questions not covered by these rules. Interpretations of all rules will be made by said Committee.

2. In the event of conflict between the general rules and the special rules governing the various departments, the special rules will take precedence.

3. Disregard of any rule or misrepresentation by exhibitor or concessionaire forfeits all premiums, rights and privileges, without recourse.

4. The management will use diligence to insure the safety of livestock and articles entered for exhibition or display after their arrival on the grounds, but under no circumstances will it be responsible for loss, injury, or damage by fire, lightning, wind, or any other agency, to such livestock or article on exhibition or display.

5. Exhibitors must place all exhibits under the direction of the Superintendent in charge, and in no case can they be removed until the close of the Fair.

6. Promiscuous advertising is strictly prohibited. Exhibitors may advertise and distribute from their places of exhibit only. The distribution of advertising matter that conflicts in any manner with a concession sold by the management is prohibited.

ENTRIES

1. Competition is open to the world, unless specially noted.

2. Entries will be received at the office of the Secretary any time after September 1.

Entries in the various departments close on the following dates:

Livestock and Poultry, Saturday, October 1st.

Speed, Tuesday, October 4th.

All other departments, Saturday, October 8th.

In order to have the records ready for the judges, it is important that entries in all departments be made at the time designated above.

3. Entries in all departments must be made on printed forms provided by the Secretary for that purpose, and must be in full compliance with the printed instructions on same. These forms are mailed with copies of the Premium List. Exhibitors should study the list carefully, and when decision has been made in which classes to enter, they should fill out the entry blank with class number, premium list number, and name, as they appear in the Premium Book.

Entries must be made at the office of the Secretary, in person or by mail.

Remember that articles must be entered before being sent in for exhibit. No entry will be taken at the time of the Fair, unless there has been some mistake in copying the original entry, in which case correction can be made only in the office of the Secretary.

Phone: 1622 Phone: 1623

Firestone Service Stores

INCORPORATED

Gas - Oil - Greasing - Tires - Batteries - Brake Lining

RALEIGH, N. C.

The Mark of Quality

Firestone

OPPOSITE BUS STATION

Sir Walter Beauty Shoppe

SPECIALISTS IN
Permanent Hair Waving
Shampooing and Hair Dressing
Marcel and Water Waving
Finger Waving
Scientific Hair Dyeing and
Facial Treatments

R. M. HORTON

Owner and Manager
Office Phone 2332
RALEIGH'S LEADING BEAUTY SHOPPE

THE PREMIUM RIBBONS

USED BY THE

NORTH CAROLINA STATE FAIR

ARE MADE BY

E. G. STAATS & COMPANY

MT. PLEASANT, IOWA

If records are altered and do not conform with the entries on file, payment of premiums will be withheld.

The right is reserved to reject any entry offered.

4. All entries must be made in the name of the bona fide owner. In order that a permanent record be on file, it is essential that the name and record number or record number and ear-tag number be given of all animals entered. Entries will not be accepted unless this information is furnished at time of making entry. All animals in the Cattle, Swine and Sheep classes over 6 months old, must be recorded and appear in the name of the exhibitor on the records of their respective associations. In the case of young animals the date of birth and name and record number of sire and dam must be given.

5. Misrepresentation as to breeding and irregularity in showing will be exposed, and any premium won by such exhibitor will be withheld.

6. A firm, to be entitled to exhibit as such, must have been organized for a time not less than thirty days next preceding the closing of entries, and such firm must be organized as a bona fide firm for the purpose of producing or buying and selling the animals or articles they propose to exhibit in the name of such firm. A firm will be regarded as one exhibitor.

7. Incomplete entries will be returned for correction if there is time to do so. Exhibitors are urged to enter early and to use great care in filling out entry blanks, being particular to give all the information requested on the blanks, in clear terms, easily understood. This will save work and annoyance for both exhibitors and management.

8. All exhibits must be in place by 10 o'clock a. m., Monday, October 10th. Grounds will be open to receive exhibits one week before the Fair opens.

9. Collections and displays must be made up of specimens other than those entered in single classes, unless otherwise provided for.

10. All livestock on exhibition must be cared for by the exhibitor. All stalls and pens will be well bedded before the Fair, free of charge. Thereafter exhibitors will be required to furnish their own bedding. Feed and straw will be on sale on the grounds at reasonable prices.

11. All articles and livestock must be delivered to the grounds. No charge for transportation, express, freight, or drayage will be paid by the Fair.

12. No free tickets will be furnished exhibitors or helpers.

Exhibitors entering for premiums amounting to $10.00 or less, or exhibitors paying an entry fee, as in the Poultry Department, will not be required to pay an exhibitor's fee.

If the total of all premiums which can be won amounts to more than $10.00, an exhibitor's fee of $1.50 will be required, and it must accompany the entries. For this fee an exhibitor's admission ticket will be issued, good for the entire week, with the privilege of entering the grounds with an automobile, when the license number of the machine appears on the ticket.

Fred R. W. Reh, Pres. and Treas. C. E. McKenry, Vice-Pres.
E. L. Eger, Sec'y.

The Washington Decorating Co., Inc.

Established 1853

DECORATORS FOR CELEBRATIONS OF ALL KINDS
Interior and Exterior

FOR BALLS, FAIRS, RECEPTIONS, Etc.

Flags for Hire or Sale; Tents for Rent for All Occasions; Electric Wiring and Festooning for Interior and Exterior; Signs, Scene and Pictorial Painting and Parade Floats; Booths, Emblems, Draperies

No. 432 Cokey Road and Ambler Avenue
ROCKY MOUNT, N. C.

We have been the Official Decorators for the Eastern Carolian Exposition for the past five years; for Sampson County Fair twelve years; Kinston, Rocky Mount , Mebane, Weldon, Shrine Ceremonials; Goldsboro Auto Shows; June German, Rocky Mount; Henderson Auto Show; Wilson Auto Show, and many others.

RENEWALS OF CONTRACTS SPEAK FOR THEMSELVES

Telephone 2075-J

Look Your Best By Visiting—

The Friendly Home Beauty Shoppe

108 Glenwood Avenue, Raleigh, N. C.

PRICES REASONABLE

Specializing in Permanent Waving and All Branches of Beauty Culture

Work Done Evenings by Appointment NINA FORT, Prop.

North Carolina Equipment Co.

3112 Hillsboro St.

RALEIGH, N. C.

Galion Graders and
Four-Wheel-Drive Trucks and
Other Well Known Lines of Equipment

13. Only one person will be admitted to the grounds on the ticket that entitles the exhibitor or firm to compete, a firm being regarded as one exhibitor, and in no case will such ticket be transferable. Exhibitors must purchase necessary helpers' tickets from the Secretary, at $0.75 each. No exhibitors' tickets will be mailed from the Secretary's office after Monday, October 3rd.

14. Exhibitors will find their entry cards and exhibitors' tickets ready for them at the office of the Secretary on the Fair Grounds on and after Monday, October 3, 1932, unless same has been ordered delivered by mail.

FEES

1. All applications for stalls and pens must be noted on entry blanks at time of filing. Exhibitors must indicate on the blank the number of animals or birds they will exhibit. This request is important, that ample provision may be made to properly house the exhibit.

2. Reservations will not be made unless accompanied by the required fee. Assignments will be made by the Superintendent in charge.

3. The following fees will govern, and remittances covering same should accompany entry:

Exhibitors' ticket	$1.50
Cattle, each animal (regardless of age)	1.00
Swine, pen	2.00
Sheep, pen	2.00
Poultry, single bird, special class	.50
Poultry, pen, special class	2.00
Poultry, single bird, regular class	.25

If more than one stall is used for any animal of the cattle kind, an additional charge must be paid.

AWARDS

1. Awards will be made by single judge system.
2. No unworthy animal or exhibit will be awarded a premium.
3. The following colors will be used to designate awards:

Champion	Royal Purple
Reserve Champion	Lavender
First Premium	Blue
Second Premium	Red
Third Premium	White
Fourth Premium	Pink
Fifth Premium	Yellow
Sixth Premium	Dark Green
Seventh Premium	Light Green
Eighth Premium	Tan
Ninth Premium	Gray
Tenth Premium	Light Blue

RELEASE

1. Speed horses are automatically released when their racing engagements are concluded.

If You Buy Poultry, Rabbit or Livestock Feeds, Then You Are Interested in this Advertisement

It Is An Actual Fact That Statesville High Grade Poultry, Rabbit and Livestock Feeds Are Accepted Throughout the Carolinas As the Standard for Judging All Feed Values.

The majority of the Poultrymen, Rabbit Breeders and Livestock Raisers are using Statesville feeds with excellent results. New customers are joining our list of satisfied customers daily —If you happen not to be using these high grade well balanced economical feeds then it will pay you to call on the nearest Statesville Feed Dealer, or communicate direct with us.

Statesville Poultry, Rabbit and Livestock Feeds Are Composed of the Choicest Grains and Ingredients, and Are Sold at Prices That Permit a Profit.

MIXED FEED DEPARTMENT

Statesville Flour Mill Co., Inc.

STATESVILLE, N. C.

2. All livestock exhibits will be released at 4 o'clock p. m., Saturday October 15.

3. All general exhibits will be released after 10 p. m., Saturday, October 15.

4. All exhibits are under the direct supervision of the superintendents in charge, and are on exhibition as a part of the Fair's attractions.

It is agreed by the exhibitors in making their entries that they will comply with the rules of the State Fair. The superintendents must see that all exhibits are in place until time for removal, as designated above.

PROTESTS AND APPEALS

1. Protests must be made in writing and filed with the Secretary by noon of day following award, accompanied by a protest fee of $5.00, which will be retained by the North Carolina State Fair if protest is not sustained.

2. All protests will be considered at a time set by the Fair Committee of the Board of Agriculture, and all parties interested will be notified.

3. The North Carolina State Fair has adopted the rules of the International Association of Fairs and Expositions governing appeals.

CONCESSIONS AND PRIVILEGES

1. Purchasers of space and each concessionaire will receive free admission for the week, with privilege of entering the grounds.

2. Concessionaires are bound by the terms of the contracts they sign at the time of securing concessions. In addition, they are liable to strict supervision by the management. The right is reserved to promulgate and enforce whatever rules appear necessary for the regulation of concessions.

3. The abuse of any privilege granted, by extortion, impure or unwholesome food, sale of dishonest goods, untidy appearance of booths, or other acts or practices objectionable to the North Carolina State Fair will forfeit all rights and privileges without recourse.

NEWSPAPER SOLICITORS

1. No concession, booth, or privilege will be granted to newspaper solicitors, except on written request of the publishers or manager, mailed to the Secretary ten days prior to the opening of the Fair. This request must contain name of publication, privilege desired, and names of persons, who have been continuously employed for a period of three months preceeding date of application, authorized as solicitors.

2. Solicitors must be gentlemanly, courteous, and honest in dealing with the public, and are absolutely prohibited from influencing subscriptions by the issuance of tickets for future drawing of gifts, or by the giving away of merchandise, livestock, or articles of any kind whatsoever. All subscription sales must be made strictly upon the merits of the publication.

3. All solicitors must purchase season tickets, good for entire week.

We Have For Sale

Cheap Production

To anyone who has been in the manufacturing business–whether on a large or small scale–this statement is obvious.

Power is an item in all manufacturing costs. In mass production it is a small item. In highly specialized production, with a limited output, it is a large item.

We offer the cheapest, most flexible power the industrial world has ever known. From the point of view of the manufacturer we recognize no competitors.

If you are not using central station power, see us. We can cut your production costs and at the same time create better working conditions for your employees.

Carolina Power & Light Company

4. Solicitors in soliciting subscriptions shall confine their operations to the space or booth assigned them by the management of the Fair.

LIVESTOCK INSPECTION

The Veterinary Division, State Department of Agriculture, will gladly co-operate with all livestock exhibitors in giving information and advice in regard to the requirements for entries at the State Fair.

Arrangements will also be made to assist exhibitors in preparing the necessary certificates, in accordance with State and Federal regulations, when shipping from the State Fair.

Owners desiring to exhibit livestock should read carefully the health regulations appearing under the various livestock departments. These are made for the protection of your livestock, and they must be complied with.

The North Carolina State Board of Agriculture has adopted a regulation providing that cattle may be shipped into the State for exhibition purposes without a test for bovine infectious abortion. However, if such animals are offered for sale they must pass a satisfactory blood test.

A temporary office will be maintained in a booth near the Livestock Buildings for the convenience of exhibitors.

Very respectfully,

WM. MOORE, State Veterinarian.

ELECTRIC LIGHT AND POWER

Applications for electric light and power must be made in writing, and payment must be made when service is installed.

Where outside wiring is necessary, a fixed charge of $3.00 will be made for each 50 feet or fraction thereof for making connection.

If located inside of building where wiring exists, any additional labor or material must be paid for by the applicant.

No service will be given for less than minimum charge of $2.00.

On all motors with capacity for one h. p. or over, even horsepower will be the unit for fixing charge. Motor charge based on not more than 10 hours service per day for the six days of the Fair.

The current is alternating single phase; 60 cycles; 104 voltage.

On all meter readings a charge of 10c. per kilowatt hour will be made.

The charge for light based on six days service will be as follows:

TUNGSTEN LAMPS

25 Watt	$ .75	150 Watt	$1.50
40 Watt	.80	200 Watt	2.00
60 Watt	.85	300 Watt	2.50
75 Watt	.90	500 Watt	3.50
100 Watt	1.00	750 Watt	5.00

The charge for electric current for power will be as follows:

⅛ H. P. Motor	$1.00	¾ H. P. Motor	$4.00
¼ H. P. Motor	1.50	1 H. P. Motor	4.50
½ H. P. Motor	3.50		

Carolina Coach Company

THE STANDARD OF THE SOUTH

Furnishing safe, efficient, and economical motor coach transportation between RALEIGH and

WILSON	**ROCKY MOUNT**
FAYETTEVILLE	**NORFOLK**
DURHAM	**SPARTANBURG**
CHAPEL HILL	**GREENVILLE, S. C.**
GREENSBORO	**ATLANTA**

CHARLOTTE

and INTERMEDIATE POINTS

All buses east and west will stop at the Fair Grounds entrance to let off and take on passengers.

THE NORTH CAROLINA YEAR BOOK

Contains the names of all State, County, Municipal officers, State bonded indebtedness with interest rate; also that of each Town and County. Know North Carolina.

1933 Edition Available January 1.

Published Annually by

THE NEWS AND OBSERVER PUBLISHING COMPANY

RALEIGH, N. C.

Electric stoves, grills, percolators, waffle irons, and all electrical equipment will be charged for at the regular rate.

FORAGE

A Feed and Forage Concession is located on the North Carolina State Fair Grounds, where all kinds of feed may be had at prevailing prices. Feed will be sold for cash only.

No delivery of feed other than that for the Forage Department will be permitted within the grounds after Saturday, October 8th. Exhibitors will be permitted to bring into the grounds only a limited amount of feed, hay or straw, and the management reserves the right to refuse admission of such if in their judgment there is an excessive amount. The space in the barns is for exhibition purposes and not for storage of feed.

Exhibitors must secure receipt from the Feed and Forage Concession showing that all feed bills are paid in full. This receipt must be presented to the superintendents of their departments before livestock release will be issued.

BARNS

Livestock barns are new, modern, and well ventilated, stalls giving splendid opportunity for inspection of exhibits by the public.

PROGRAM OF EXHIBITION

The judging of livestock for premium awards will begin Tuesday, October 11th, at 9 o'clock a. m. The announced order, as breeds are listed in the Premium List, will be observed as closely as possible, but the right is reserved to make changes in the program that may be deemed necessary or advisable. This covers Beef and Dairy Cattle, Swine, Sheep, and Poultry.

Field Crops, Vegetables, Horticulture, Dairy Products, Bees and Honey, Household Arts, Arts and Crafts, and all other Departments will be judged Tuesday, October 11th, at 10 o'clock a. m., unless otherwise specified.

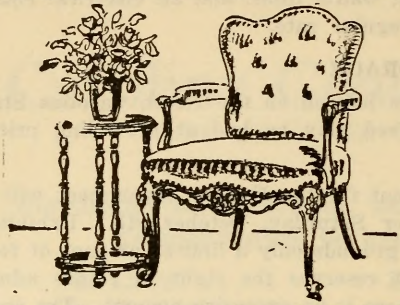

Specializing in Beauty, Style, Comfort and Adaptability in Moderately Priced Furniture.

SMITH-STEVICK FURN. CO.
205 Fayetteville St.,
RALEIGH, N. C.

Poster Advertising

Giving the Fair the greatest possible circulation for the dollar invested.

Make your space reservations early enough in order that you may obtain same.

Address: SALES DEPARTMENT

General Outdoor Advertising Co.

BOX 321 **RALEIGH, N. C.**

A&P
ESTABLISHED 1859
"WHERE ECONOMY RULES"

1932

NORTH CAROLINA STATE FAIR

RACE PROGRAM

D. H. POPE, Racing Secretary ..... Raleigh, N. C.
C. A. HOPKINS, Starting Judge ..... Petersburg, Va.

TUESDAY, OCTOBER 11

3-year old or under Trot ..... Purse $250.00
3-year old or under Pace ..... Purse $250.00

WEDNESDAY, OCTOBER 12

2:20 Trot ..... Purse $250.00
2:17 Pace ..... Purse $250.00

THURSDAY, OCTOBER 13

2:14 Trot ..... Purse $250.00
2:20 Pace ..... Purse $250.00

FRIDAY, OCTOBER 14

2:17 Trot ..... Purse $250.00
2:14 Pace ..... Purse $250.00

SATURDAY, OCTOBER 15

Free for all Trot ..... Purse $250.00
Free for all Pace ..... Purse $250.00

RULES AND REGULATIONS

National Trotting Association rules to govern, with exceptions. Three heat plan. Five per cent entrance, all money collected added to purse. No deductions. Entries close October 5. Horses and names of drivers must be declared in at 11 a. m., day preceding race. Any number of horses from the same stable may start. Any race will go with four or more starters.

Franks Beauty Salon

Raleigh's Most Exclusive Beauty Shoppe

121½ Fayetteville St.

PHONE 839

Ten Years of Co-operative Marketing Has Demonstrated that there is a Useful Field for Our Organization in this State.

Our Record Entitles Us to the Support of every Cotton Grower in North Carolina.

Pay us a Visit at our Offices on Fayetteville Street while Attending the State Fair.

North Carolina Cotton Growers Cooperative Association
RALEIGH, N. C.
U. B. BLALOCK, General Manager

CAROLINA HARDWARE COMPANY

233-35 S. Wilmington St.

Visit us in our New Location—2 doors North of Old Store

Materials

Wholesale and Retail

VALUE - - - SERVICE - - - SATISFACTION
Our Basis of Successful Merchandising

Phone 233 **Raleigh, N. C.**

DEPARTMENT A

Agricultural Products

F. E. MILLER, Superintendent, State Dept. of Agriculture, Raleigh, N. C.

R. J. HARRIS, Assistant Superintendent, State College, Raleigh, N. C.

Amount offered in this Department.....$2,000.00

Entries in This Department Close Saturday, October 8, 6:00 P. M.

Entries in all departments must be made on printed forms, provided by the Secretary for the purpose, and must be in full compliance with the printed instructions on same. Exhibitors should study the list carefully and, when decision has been made in which class to enter, they should fill out the entry blank with class number and name as they appear in the Premium Book. Do not send in your articles for exhibit without first having them entered.

In sending exhibits by parcel post, express, or otherwise, address each package plainly to State Fair, Department A, Raleigh, N. C. Each package should be plainly marked with name and address of exhibitor.

Note the above date for the closing of entries in this Department.

Products in this Department are confined to the State of North Carolina.

Exhibits in this Department will be classified and exhibitors will be directed by the Superintendent in the placing of their entries.

No premium shall be awarded in any of the classes or exhibits in the Department when, in the opinion of the judges, the exhibits are not meritorious in variety, quality, artistic arrangement, and educational value.

COUNTY, FARM, AND COMMUNITY DISPLAYS

Class A—

	1st	2d	3d	4th	5th	6th	7th	8th
1—County Exhibit	$200	$125	$85	$65	$50	$45	$40	$35

Every County Exhibit must be made under the supervision of the County Agent for the county, or someone else duly authorized by the County Board of Commissioners.

The exhibit must be composed of products taken from at least ten farms of the county. Field crops, garden crops, fruit, and home industry features must be segregated within the exhibit. Only one exhibit will be allowed from any one county to compete for these premiums.

Exhibitors under Class A will be required to label seed, plants, and other farm products within the exhibit, showing varietal name and the name and address of producer.

Each county exhibitor is also required to make affidavit before 10 a. m Monday of Fair Week, and file with the Secretary of the Fair, that the products exhibited were grown within the county represented, during the current year, in accordance with requirements given above.

Class B—

	1st	2d	3d	4th	5th	6th	7th	8th
2—Live-at-Home Farm Exhibits	$125	$85	$65	$45	$35	$25	$20	$20

N. C. STATE FAIR

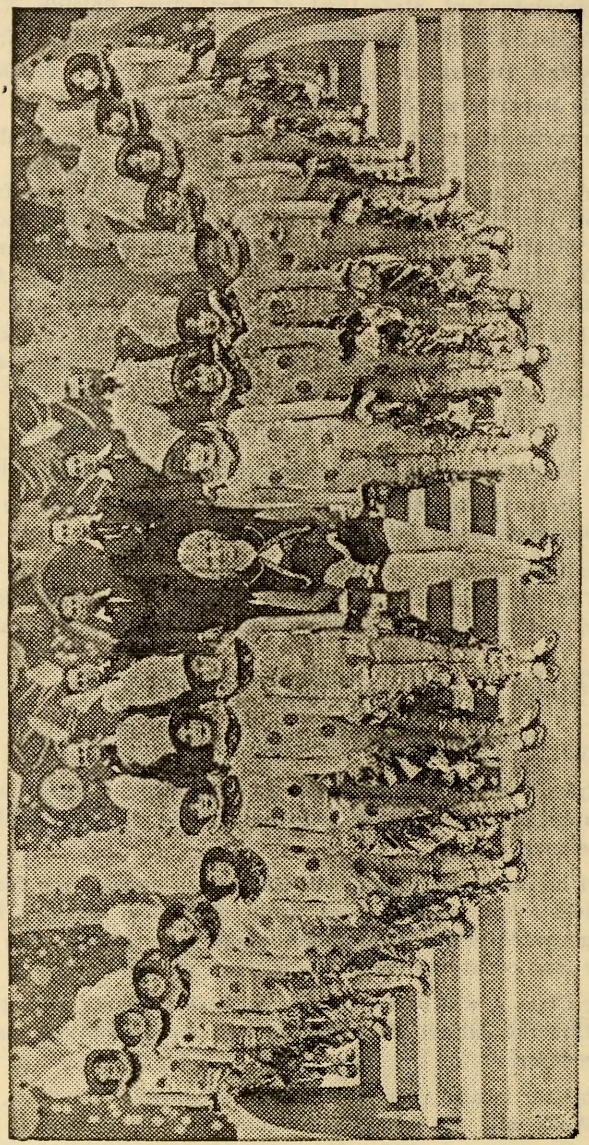

Beautiful, Gorgeous and Impressive Is Each Number

ERNIE YOUNG'S REVUE—FEATURE NIGHT ATTRACTION

"PASSING PARADE OF 1932"

October 10-15, 1932

Premiums to be awarded the farms which show by exhibit of field crops, garden crops, fruits, and home industry products, well labeled, the best display representing a Live-at-Home program.

Each Farm exhibitor is required to make affidavit before 10 a. m. Monday of Fair Week, and file with the Secretary of the Fair, that the products exhibited were grown on the farm represented, during the current year, in accordance with the requirements given herein.

Class C—	1st	2d	3d	4th	5th	6th
3—Community Fairs Display	$125	$85	$65	$45	$35	$25

The exhibits competing for these premiums must have been shown at a Community Fair within the State of North Carolina during the current year. Exhibitors must have certificates from the Secretaries or other qualified officers of the Community Fairs, stating that the exhibits were made at a Community Fair.

The exhibitors must also make affidavit before 10 a. m., Monday of Fair Week, and file with the Secretary of the Fair, that products exhibited were produced within the community represented during the current year, in accordance with the requirements given herein.

Exhibitors under Class C are required to label seed, plants, and home industry products within the exhibit, showing varietal name, and the name and address of producer.

IMPORTANT

GENERAL RULES GOVERNING CLASSES A, B, AND C

The following scale of points shall be used by the judges in placing awards on Classes A, B, and C: Field Crops, 20 points; Garden Crops, 15 points; Home Industry, 15 points; Fruits, 15 points; Educational Value, 20 points; Artistic Arrangement, 15 points.

In making awards according to these three classes, special emphasis shall be given to the quality of the field and garden crops, fruits, and to the excellence and practical utility of the home industry exhibit.

The educational value of the exhibit shall be construed to mean practical lessons that may be drawn from it by farmers and others with reference to certain methods of handling, marketing, growing, and selecting seed of the different crops; for instance: samples of corn might be exhibited showing the effects of a systematic, intelligent system of seed selection upon the quality of corn, as well as its yielding powers. Again: an exhibit showing the effect of spraying apples as against unsprayed would have great educational value. The effect of growing leguminous crops upon crop yields might be shown concretely or graphically. This, too, would bring out a most valuable lesson to those farmers who might study the exhibits. Many other exhibits of this nature might be devised which would have great value from an educational standpoint.

Each exhibit for Classes A, B, and C shall not contain more than five varieties of any one field or garden crop, except for decorative purposes. Only the best varieties for the different sections should be exhibited.

W P T F
BROADCASTING STATION

When you come to Raleigh during "Fair Week" pay us a visit—we will be glad to see you.

Durham Life Insurance Company
"WE PROTECT THE FAMILY"
RALEIGH, NORTH CAROLINA

Home Industry includes canned goods, not to exceed 35 cans, no two alike; and not more than 15 cans of preserves, jellies, and pickles, no two alike; fifty cans in all; also meat, dairy products, eggs, etc., but not fresh-cooked articles or baking.

A neat sign 8 feet long and 18 inches wide should be placed above each exhibit, in line with the requirements to be given by the Superintendent. For Class A, simply give the name of the County; Class B, give the name of the Farm and County in which it is located; Class C, give the name of the Community and County.

Plain neat labels or placards should be placed on every group in each exhibit.

No exhibit material entered in Classes A, B, and C will be eligible to compete in other classes.

All those who wish to enter exhibits for premiums in Classes A, B, and C should notify the Secretary of the State Fair, Raleigh, N. C., not later than **October 1, 1932.** Space for these classes is somewhat limited, and exhibitors will be assigned space in the order in which the applications are received and until all space has been allotted.

FARM CROPS CONTEST

W. H. DARST, Asst. Supt. in Charge

A special feature of the 1932 State Fair will be the Field Crops Contest, open to farmers, farm women, and agricultural students, other than those enrolled in Agricultural Vocational Schools and Boys' and Girls' Agricultural 4-H Clubs. This contest will begin at 9:00 a. m., Wednesday at the Fair Grounds.

The purpose of this contest is to emphasize the importance of pure varieties and high quality in crop seeds.

Contestants making the highest grades in judging and identification of crop seed will receive the following prizes, according to their standing.

CLASS D—	1st	2d	3d	4th
4—Farm Crops Contest	$8.00	$5.00	$3.00	$2.00

In addition, special ribbon prizes will be awarded according to the prize received.

The contest will consist of two parts: First—Judging of the comparative quality of seed corn, wheat, oats, barley, rye, cotton, soybeans, cowpeas, clover and grass seeds. Second—The identification of crops and varieties that have been successfully and profitably grown somewhere within the State, and especially those varieties recommended by the North Carolina Experiment Station. Plant specimens with seeds or simply seeds alone, will be properly displayed for identification. See Agricultural Vocational Students' Crop Contest and Boys' and Girls' Club Crop Contest in their respective departments.

Smoke a FRESH cigarette

CAMEL

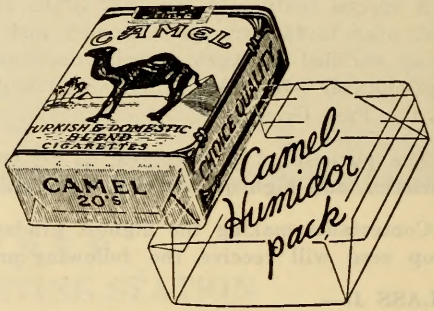

Never parched or toasted

***Made* FRESH — *Kept* FRESH**

FARM CROP EXHIBITS

No exhibitor shall be allowed to enter more than one exhibit of any variety in the following classes.

CORN

Best Ten Ears (Unnubbed)

Class E—	1st	2d	3d
5—Cocke's Prolific	$4.00	$2.00	$1.00
6—Weekly's Improved	4.00	2.00	1.00
7—Biggs	4.00	2.00	1.00
8—Latham's Double	4.00	2.00	1.00
9—Southern Beauty	4.00	2.00	1.00
10—Shoaf's Prolific	4.00	2.00	1.00
11—Holcombe Prolific	4.00	2.00	1.00
12—Jarvis Golden Prolific	4.00	2.00	1.00
13—Highland Horsetooth	4.00	2.00	1.00
Sweepstakes—Classes 5 to 13	7.50		

Class F—	1st	2d	3d
14—Five heads of Broomcorn	$1.00	$0.75	$0.50
15—Ten ears of Popcorn	1.00	.75	.50
16—Sorghum, five stalks, heads attached	1.00	.75	.50

COTTON

Most prolific and best exhibit of the following varieties of cotton, consisting of one stalk with open bolls attached:

Class G—	1st	2d	3d
17—Cleveland Big Boll, ⅞" to 15-16"	$4.00	$2.00	$1.00
18—Cleveland, 1" to 1 1-16"	4.00	2.00	1.00
19—Mexican Big Boll, 1" to 1 1-16"	4.00	2.00	1.00
20—Dixie Triumph	4.00	2.00	1.00
21—Carolina Foster, 1⅛"	4.00	2.00	1.00
22—Seed Cotton, 1 lb., ⅞" to 15-16"	4.00	2.00	1.00
23—Seed Cotton, 1 lb., 1" to 1⅛"	4.00	2.00	1.00
24—Exhibit Lint, 1 lb., ⅞" to 15-16"	4.00	2.00	1.00
25—Exhibit Lint, 1 lb., 1" to 1⅛"	4.00	2.00	1.00

WHEAT

Peck to be shown in containers which will be furnished.

Class H—	1st	2d	3d
26—Fulcaster	$2.00	$1.00	$0.75
27—Leap's Prolific	2.00	1.00	.75
28—Purple Straw	2.00	1.00	.75
29—Redheart	2.00	1.00	.75
30—Peck of Buckwheat	2.00	1.00	.75
31—Best sheaf of Wheat, above varieties only	2.00	1.00	.75
Sweepstakes—Classes 26 to 29	3.00		

OATS

Peck to be shown in containers which will be furnished.

Class I—	1st	2d	3d
32—Fulghum	$2.00	$1.00	$0.75
33—Appler	2.00	1.00	.75
34—Lee	2.00	1.00	.75
35—Best sheaf of Oats, above varieties only	2.00	1.00	.75
Sweepstakes—Classes 32 to 34	3.00		

Job P. Wyatt & Sons Co.

RALEIGH, N. C.

A complete stock of Hardware, Farm Implements, Canning Supplies, Tin Cans and Fruit Jars. Seeds for Field and Garden.

Beekeepers Supplies — Poultry Supplies
Plants and Bulbs

Visit Our Store, 325-327 S. Wilmington Street, When in the City.

PERMANENT WAVES . . .

Finger Waving · Shampooing · Haircutting

The Permanent Marcel Shop

918 Capital Club Building · Raleigh, N. C.

FRIENDLY TOURIST HOME

In the Heart of Raleigh

Second House Northeast Corner from Governor's Mansion

306 N. Person St.

Clean, Comfortable Rooms and Bath

Garages and Parking Space — Phone Connections

"Cleanliness Unsurpassed"

U. S. Route No. 1

MRS. OLIVIA MOWERY, Hostess

RALEIGH, N. C.

RYE AND BARLEY

Peck to be shown in containers which will be furnished.

Class J—	1st	2d	3d
36—Common	$2.00	$1.00	$0.75
37—Abruzzi	2.00	1.00	.75
38—Tennessee Hooded Barley	2.00	1.00	.75

SOYBEANS

Peck to be shown in containers which will be furnished.

Class K—(A)	1st	2d	3d
39—Mammoth Yellow	$1.25	$0.75	$0.50
40—Virginia	1.25	.75	.50
41—Tokyo	1.25	.75	.50
42—Laredo	1.25	.75	.50
43—Herman	1.25	.75	.50
44—Otootan	1.25	.75	.50
45—Biloxi	1.25	.75	.50
46—One stalk, any above varieties for seed	1.25	.75	.50
47—One stalk, any above varieties for hay	1.25	.75	.50
Sweepstakes—Classes 39 to 45	2.00		

VELVET BEANS

Peck to be shown in containers which will be furnished.

Class K—(B)	1st	2d	3d
48—100-day Speckled	$1.25	$0.75	$0.50

VETCH

Class L—	1st	2d	3d
49—Quart Hairy Seed—Container furnished	$1.25	$0.75	$0.50
50—Quart Common or Spring Seed—Container furnished	1.25	.75	.50

COWPEAS

Peck to be shown in container which will be furnished.

Class M—	1st	2d	3d
51—New Era	$1.25	$0.75	$0.50
52—Brabham	1.25	.75	.50
53—Whippoorwill	1.25	.75	.50
54—Taylor	1.25	.75	.50
55—Crowder	1.25	.75	.50
56—Black	1.25	.75	.50
57—Clay	1.25	.75	.50
58—Croit	1.25	.75	.50
59—Black Eye	1.25	.75	.50
60—Iron	1.25	.75	.50
Sweepstakes—Classes 51 to 60	2.00		

PEANUTS

Each single exhibit shall consist of one peck of peanuts, accompanied by three vines with nuts attached. Peck containers will be furnished.

Class N—	1st	2d	3d
61—Virginia Runner	$1.25	$0.75	$0.50

RALEIGH

Welcomes State Fair Visitors

All North Carolinians Should See the Great Annual Display of the State's Resources

THE EXPOSITION PROMOTED BY THE STATE AT YOUR CAPITAL CITY

Raleigh is a well-established educational, commercial, and distributing center—Population increase 54 Per Cent in Past Ten Years

MAKE A TOUR OF THE STATE BUILDINGS ON YOUR FAIR VISIT

A CORDIAL WELCOME AWAITS YOU

Raleigh Chamber of Commerce

17-19 West Davie Street

62—Virginia Bunch	$1.25	$0.75	$0.50
63—Jumbo Runner	1.25	.75	.50
64—Spanish	1.25	.75	.50
65—North Carolina or Wilmington	1.25	.75	.50
66—Valencia	1.25	.75	.50
Sweepstakes—Classes 61 to 66	2.00		

CLOVER AND LESPEDEZA

One quart seed to be shown in container which will be furnished.

Class O—	1st	2d	3d
67—Bur Clover	$1.25	$0.75	$0.50
68—Red Clover	1.25	.75	.50
69—Alsike Clover	1.25	.75	.50
70—Crimson Clover	1.25	.75	.50
71—Sweet Clover	1.25	.75	.50
72—Alfalfa	1.25	.75	.50
73—Korean Lespedeza	1.25	.75	.50
74—Tennessee No. 76 Lespedeza	1.25	.75	.50
75—Common Lespedeza	1.25	.75	.50
76—Kobe Lespedeza	1.25	.75	.50

HAYS

Bales to be not less than 50 pounds in weight.

Class P—	1st	2d	3d
77—Peanuts	$1.25	$0.75	$0.50
78—Cowpea	1.25	.75	.50
79—Red Clover	1.25	.75	.50
80—Crimson Clover	1.25	.75	.50
81—Soybean	1.25	.75	.50
82—Alfalfa	1.25	.75	.50
83—Orchard Grass	1.25	.75	.50
84—Mixed Oats and Hairy Vetch	1.25	.75	.50
85—Timothy	1.25	.75	.50
86—Sudan Grass	1.25	.75	.50
87—Lespedeza	1.25	.75	.50
88—Mixed Grass	1.25	.75	.50
89—Shredded Corn Stover	1.25	.75	.50
90—Mixed Grass and Legume	1.25	.75	.50
91—German Millet	1.25	.75	.50
92—Red Top	1.25	.75	.50
93—Oat Straw	1.25	.75	.50
94—Wheat Straw	1.25	.75	.50

TOBACCO

Growers' Contest

E. Y. FLOYD, Tobacco Extension Specialist, in Charge

Not less than three pounds or more than three pounds to be shown in each class or of any grade in display.

For Old Belt Types

Class Q—	1st	2d	3d
95—Lemon Wrappers	$10.00	$6.00	$3.00
96—Orange Wrappers	10.00	6.00	3.00
97—Dark Mahogany Wrappers	8.00	5.00	2.00
98—Light Mahogany Wrappers	8.00	5.00	2.00
99—Cutters	8.00	5.00	2.00
100—Smokers	8.00	5.00	2.00

N. C. STATE FAIR

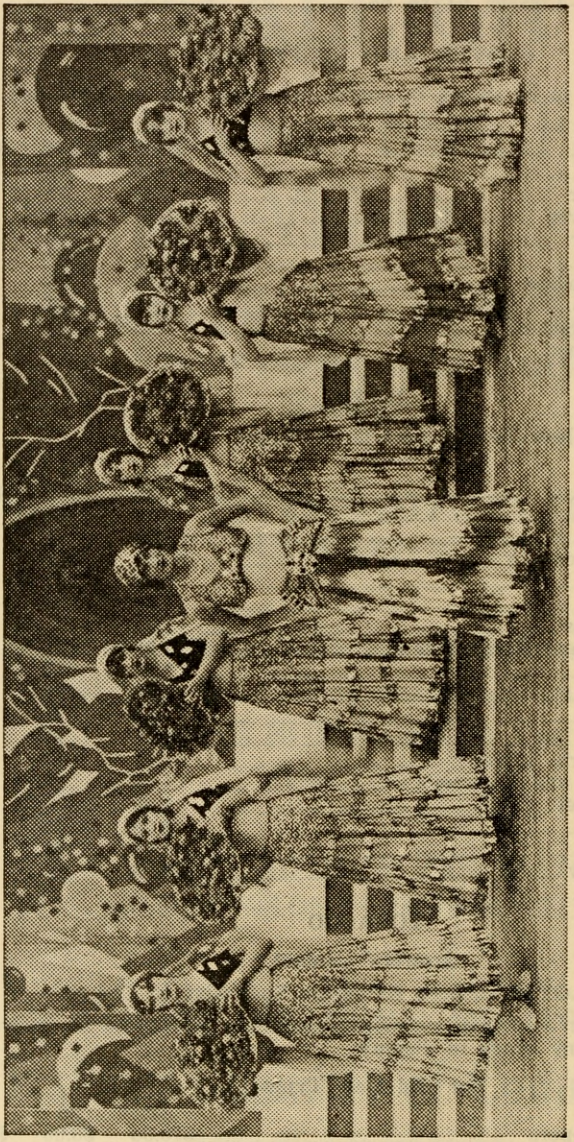

Beauty and Grace Are the Outstanding Features

ERNIE YOUNG'S REVUE—FEATURE NIGHT ATTRACTION

"PASSING PARADE OF 1932"

October 10-15, 1932

For New Belt Types

Class R—	1st	2d	3d
101—Lemon Wrappers	$10.00	$6.00	$3.00
102—Orange Wrappers	10.00	6.00	3.00
103—Cutters	8.00	5.00	2.00
104—Smokers	8.00	5.00	2.00
105—Light Fillers	5.00	3.00	1.00

TOBACCO DISPLAYS

Class S—	1st	2d	3d
106—Display of Bright Wrappers, Cutters, Smokers, and Fillers by one producer (this must not include any entry for single premium)	$11.00	$7.00	$3.00

CONSIDERATIONS IN JUDGING QUALITY IN CROP SEEDS

Corn

CONSIDERATIONS	DISQUALIFICATIONS
1. Maturity (ear) (a) Color (ear and shanks) (b) Starchness (c) Weight in proportion (d) Firmness (ear)	Sample infested with live weevil. Evidence to deceive as to true quality.
2. Seed Condition (kernels) (a) Luster of kernels (b) Blisters (c) Breaking out of kernels (d) Disease and insect damage (e) Shape and plumpness of kernels	One-off-colored cob in sample of ten ears. More than two off-colored kernels in sample of ten ears.
3. Uniformity and trueness to type for variety and region where grown.	

Wheat

1. Maturity and Seed Condition (a) Weight per bushel (b) Damage; insect, disease, mechanical (c) Color and luster (d) Plumpness	Sample infested with live weevil. Evidence to deceive as to true quality. (Treated, scoured, washed.)
2. Milling quality (a) Hardness and color of grain (b) Uniformity and plumpness of kernels (c) Weight per bushel	Mixed as to class or more than two per cent mixture of variety. One or more bublets of wild onion per 1000 grams.
3. Uniformity and purity of variety	Smutty wheat.
4. Foreign materials (a) Weed seeds (b) Other crop seed (c) Inert matter	

Announcing - - -

THE FIFTH ANNUAL

N. C. STATE FAIR

Dog Show

(A. K. C. Licensed)

WEDNESDAY and THURSDAY
OCTOBER 12-13, 1932

Excellent Trophies **Liberal Cash Prizes**

Nationally Known Judges

The largest Dog Show to be held in the South this Fall. This show is open to all breeds of dogs, whether registered or not. For further information, Premium List and Entry Blank, write

DR. W. T. SCARBOROUGH, Superintendent Dog Show
209 S. McDowell St.,
RALEIGH, N. C.

Oats

CONSIDERATIONS	DISQUALIFICATIONS
1. Maturity and Seed Condition (a) Color (b) Relative weight (c) Plumpness of grain (d) Damage; insect, mechanical, disease 2. Purity of variety 3. Foreign material 4. Percentage of hull	Sample infested with live weevil. Evidence to deceive as to true quality. (Bleaching.) More than two per cent mixture of variety. Presence of noxious weed seeds or any other objectionable matter.

Barley

Same as for Oats, adding to No. 1 "Closeness of threshing," and omitting No. 4.	Sample infested with live weevil. More than two per cent mixture of variety. Presence of noxious weeds or any other matter.

Rye

Same as for Wheat, omitting No. 3.	Sample infested with live weevil. More than two per cent mixture of variety. Presence of ergot or other objectionable material.

Large Seeded Legumes (Soybeans, Cowpeas, Etc.)

1. Maturity and Seed Condition (a) Color and luster (b) Plumpness (c) Damage, mechanical, insect, and disease 2. Purity as to variety (a) Color and color marking (b) Size and shape of seed 3. Foreign material	Sample infested with live weevil. Any mixture of variety. Distinctly low quality. Presence of morning-glory seed.

Small Seeded Legumes (Clover, Alfalfa, Etc.)

1. Purity (a) Other crop seeds (b) Total weed seeds (c) Noxious weed seeds (d) Inert matter 2. Seed Condition (a) Luster and plumpness of seed (b) Damage; mechanical, insect 3. Uniformity, size, shape, and color	Presence of noxious weed seeds (1 per 1000). (Dodder, Buckhorn, Canada Thistle, and Dock). Samples should be 99.5 per cent pure seed by weight.

Sorghum Heads

1. Seed Condition and Maturity
   (a) Color (kernels and blooms)
   (b) Damage; mold, smut, and insect
   (c) Exsertion
   (d) Plumpness of kernels
   (e) Weight of Head.
2. Uniformity as to type of variety, shape and compactness of heads
3. Freedom from shattering

N. C. STATE FAIR

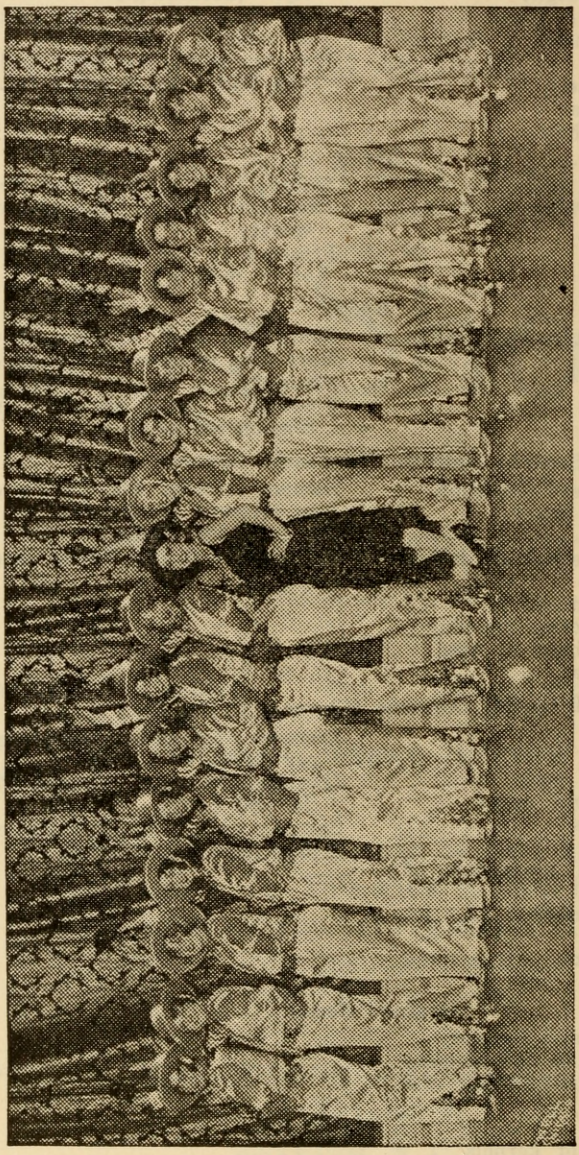

Talented and Versatile Are These Dancers and Singers
ERNIE YOUNG'S REVUE—FEATURE NIGHT ATTRACTION
"PASSING PARADE OF 1932"

October 10-15, 1932

N. C. STATE FAIR

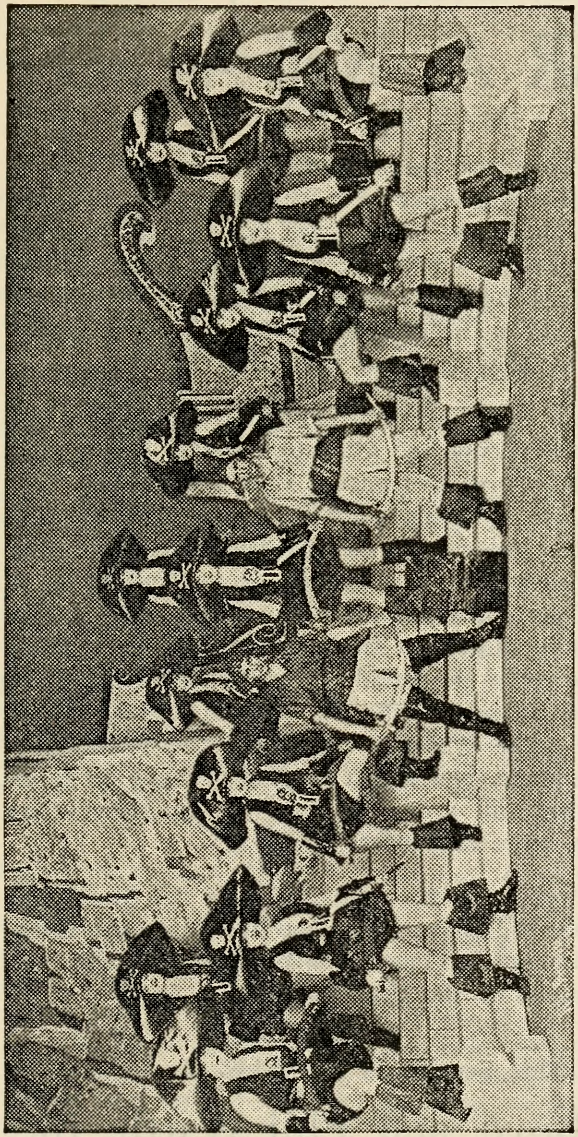

A Group of Song Birds From All Nations

ERNIE YOUNG'S REVUE—FEATURE NIGHT ATTRACTION

"PASSING PARADE OF 1932"

October 10-15, 1932

N. C. State Fair, 1932

"HEAR As Well As SEE"

Have you ever been seated in the grandstand, at a big Fair, straining your ears in a vain effort to hear the judges' decision at the end of each race? And, between races, have you tried to hear the famous singer on the platform across the track, succeeding only in hearing the ballyhoo artists in the distance on the midway, because the wind was blowing from that direction?

If you have ever had such experiences you may look forward to the racing and attraction events of the 1932 State Fair with greater pleasure than ever before. The grandstand will be equipped with the famous Western Electric Public Address System, permitting every spectator to understand clearly every announcement that is made, and fully enjoy the attractions. Speakers before the microphone will have their voices carried to every nook and corner of the stands through the media of the most scientific sound amplification system ever developed. This is the same system over which the presidential speeches are made, over which Lindbergh made his talks, and over which all events of the first magnitude are broadcast to large audiences.

So, when you enter the grandstand at the State Fair this year you will have the assurance that the finest possible equipment has been installed to insure your complete enjoyment of the programs.

This Service Is Furnished By

Larry Boyd and Phil Wirth, Inc.

NEW YORK CITY

DEPARTMENT B

HORTICULTURAL PRODUCTS

H. R. NISWONGER, Superintendent, State College, Raleigh, N. C.

Amount offered in this Department.....$650.00

FRUITS AND NUTS

Entries Close Saturday, October 8, 1932.

Entries open to individual growers and orchard companies of North Carolina.

IMPORTANT. Each exhibitor should read the following carefully:

As far as possible, it is desirable that horticultural exhibits be brought in and set up by the growers. Where this is not possible the Superintendent will be glad to receive and place on exhibit all suitable horticultural products sent in. However, the Superintendent will not pack box and barrel entries for exhibit. These must come in already packed. All exhibits competing for premiums must be grown in the State.

In sending in fruit for exhibition, select only those specimens that are perfect in form and color, and free from all insect and fungus blemishes Do not knock or shake off the fruit from the tree, but pick each specimen by hand, taking care not to pull out the stem.

Fruit should be exhibited as nearly as possible in its natural state, and no preference will be given highly polished fruit by the judges.

Fruit to be used in trays, and in plates, should be carefully wrapped and packed. Each fruit should be wrapped and packed. Each fruit should be wrapped separately in paper and packed firmly in box or barrel, taking care to avoid bruising. Label each variety plainly and put in papers to keep varieties separated. Do not use hay, fodder, excelsior, or any other dusty material in packing. Nail up firmly.

IMPORTANT—READ

Address each package plainly to "State Fair, Department of Horticulture, Raleigh, N. C." Each package should be plainly marked with the name and address of the exhibitor. Each package should be plainly marked giving the class in which contents are entered.

PLATES. Plates for the variety exhibits of fruits will be furnished free by the Fair. A perfect plate of fruit should contain five specimens, and no more, characteristic of the variety, with stems attached, of high color, uniform, marketable size, free from cuts and bruises and all insect and fungus blemishes. If additional specimens are sent in by growers, the Committee will select and place on exhibit the best possible plate to be made from all the specimens submitted.

TRAYS. The dimensions of the trays are 11½ x 18 x 3 inches inside measurements. The exhibitor should make a tray of the required dimensions and pack each variety to be displayed in this class, in order to

N. C. STATE FAIR

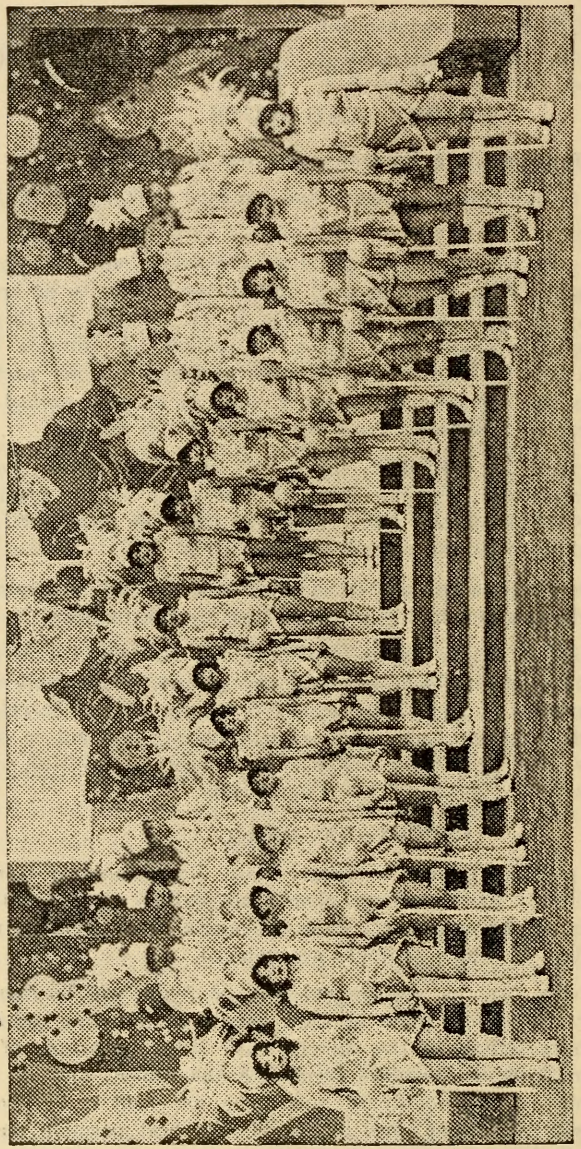

Marvelous Costumes, Snappy Music, Beautiful Girls

ERNIE YOUNG'S REVUE—FEATURE NIGHT ATTRACTION

"PASSING PARADE OF 1932"

October 10-15, 1932

know how many apples are needed. Four or five extra apples per tray should be sent in order to allow for rot and damage in transit.

BOXES. Commercial basket apples should be graded to uniform size, of high color, free from bruises, insect and fungus blemishes. They should be properly packed and ring faced in standard bushel baskets.

The Superintendent will see that each entry is plainly marked and correctly named and the entry tag attached to the same, so that the entry can be identified by the judges without difficulty.

A premium offered for a general collection of fruit will not be awarded to a mere pile of apples, or other fruit, but must be for a real collection, arranged on plates and all correctly labeled, and no fruit will be counted in a collection unless it is a fair specimen of the variety. No trashy fruit of any kind will be counted merely to make up a collection. A premium for the best collection of grapes, peaches, or any other fruit will not be awarded for a mere number, but to the quality of the exhibit mainly.

The Superintendent may withhold premiums in any case where the article is not worthy.

No article entered for competition in any one class will be permitted to compete for a premium in any other class, excepting sweepstakes. An exhibitor cannot compete for more than one prize in any class.

No attention will be paid by the Committee to any fruit or other exhibit that is not arranged in accordance with these rules.

All fruit must be shipped or brought in so as to arrive at the Fair Grounds not later than Monday at 10 a. m., of Fair Week, charges prepaid.

The awards for fruits will be made on the afternoon of the second day of the Fair.

No exhibitor will be allowed to discuss exhibits with the Judges, or to interfere in any way while the Judges are at work.

A pile of fruit brought for sale will not be allowed to count in a general collection of fruit, as all fruits shown for premiums must remain in place until the close of the Fair.

In the nomenclature of fruits, the names adopted by the American Pomological Society shall rule, and no variety will be accepted that has not been admitted to their catalogue, except in the case of seedlings never before exhibited.

APPLES

Class A—	1st	2d	3d
107—Commercial display	$50.00	$30.00	$15.00

Consisting of twenty trays—five trays each of four different standard commercial varieties from following list, fruit to be unwrapped:

Albemarle, Arkansas Black, Bonum, Buckingham, Ben Davis, Delicious, Grimes, Gano, Kinnard, Limbertwig, Mammoth Black Twig, Golden Delicious, Rome Beauty, Stayman, Virginia Beauty, Winesap, York Imperial, and any other variety.

BIGGER, GREATER THAN EVER

North Carolina State Fair

GRAND STAND PROGRAM

Ernie Young's PASSING PARADE of 1932

60—PEOPLE—ACRES OF SCENERY

MAY WIRTH & WIRTH FAMILY

WORLD'S GREATEST BAREBACK RIDERS

ROY SMITH'S Royal Scotch Highlanders BAND

THE FLORIDA KILTIES

GREAT WALLENDAS

EUROPE'S MOST DARING AERIALISTS

SCORES OF OTHER GREAT ACTS

MANAGEMENT

Larry Boyd & Phil Wirth, Inc.

1585 Broadway,
New York

WORLD'S LEADING BOOKING AGENCY

Class B—	1st	2d
108—Best five bushel baskets of any one of the following standard varieties: Albemarle, Bonum, Golden Delicious, Ben Davis, Delicious, Limbertwig, Stayman, Winesap, York Imperial, and any other variety	$20.00	$12.00
109—Best five trays of one of the following standard varieties: Albemarle, Bonum, Buckingham, Delicious, Grimes, Stayman, Virginia Beauty, Winesap, Red Limbertwig, and any other variety	15.00	10.00

Sweepstakes

110—Best bushel of apples, quality and packing considered	$10.00
111—Best tray of apples, quality and appearance considered	5.00

Best tray of the following varieties:

Class C—	1st	2d
112—Albemarle	$ 3.50	$ 2.00
113—Bonum	3.50	2.00
114—Delicious	3.50	2.00
115—Golden Delicious	3.50	2.00
116—Rome Beauty	3.50	2.00
117—Stayman	3.50	2.00
118—Royal Limbertwig	3.50	2.00
119—Virginia Beauty	3.50	2.00
120—Winesap	3.50	2.00
121—Any other variety	3.50	2.00

Single Plate—Five Apples

Class D—	1st	2d
122—Albemarle	$ 2.00	$ 1.00
123—Ben Davis	2.00	1.00
124—Bonum	2.00	1.00
125—Buckingham	2.00	1.00
126—Starking	2.00	1.00
127—Gano	2.00	1.00
128—Grimes	2.00	1.00
129—Kinnard	2.00	1.00
130—Mammoth Black Twig	2.00	1.00
131—Royal Limbertwig	2.00	1.00
132—Virginia Beauty	2.00	1.00
133—Arkansas	2.00	1.00
134—York Imperial	2.00	1.00
135—Any other variety	2.00	1.00

	1st	2d	3d
136—Best plate collection of not less than ten named varieties	$10.00	$5.00	$3.00

Quality and Rating Score Card

The quality of the different varieties in basket and tray classes will be judged according to the following rating:

Albemarle, Delicious, Grimes, Spy, Golden Delicious and Starking	100 points
Bonum and Stayman	90 points
Buckingham, Kinnard, Mammoth Black Twig, Virginia Beauty, and Winesap	80 points
Arkansas Black, Royal Limbertwig, and York Imperial	70 points
Rome Beauty	60 points
Ben Davis, Gano, Red Limbertwig	50 points

This Beautiful Pitcher
presented by
T. W. WOOD & SONS
Richmond *Seedsmen* Virginia

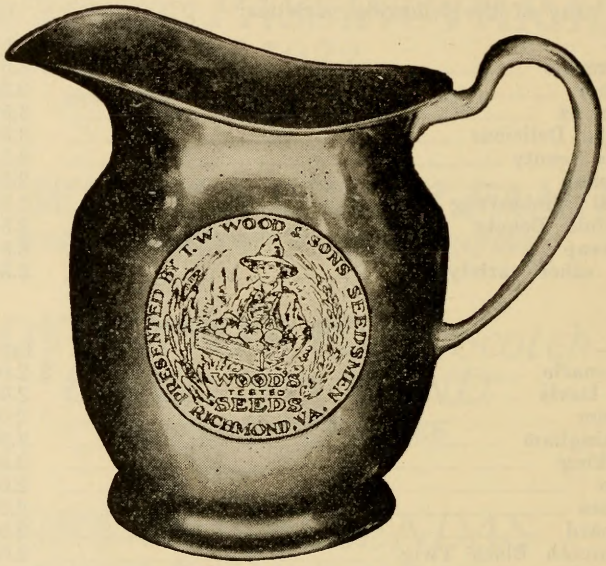

Write for free Catalog of
WOOD'S SEEDS

TO BE AWARDED
TO THE BEST COMMUNITY EXHIBIT
AT THE
NORTH CAROLINA STATE FAIR

Premiums for apples in bushel baskets will be awarded according to the following score card:

Uniformity (size and color)	30 points
Freedom from blemish	30 points
Pack	20 points
Quality	20 points

Premiums for apples in single plates will be awarded according to following score card:

Freedom from blemish	30 points
Uniformity	20 points
Color	15 points
Form	15 points
Size	15 points

Premiums for apples in trays will be awarded according to the following score card:

Size	15 points
Form	15 points
Color	20 points
Uniformity	20 points
Freedom from blemishes	20 points
Quality	10 points
Total	100 points

In judging the commercial display the score cards given above for boxes and plates will be used.

Boxes and plates will be given a value of 40 and 20 per cent each in the total.

PEARS

Plate, Five Each

Class E—	1st	2d
137—Keiffer	$2.00	$1.00
138—Le Conte	2.00	1.00
139—Seckel	2.00	1.00
140—Garber	2.00	1.00
141—Any other variety	2.00	1.00

GRAPES

Plate

Class F—	1st	2d
142—Any bunch variety (plate of 5 bunches)	$2.00	$1.00
143—Scuppernong	2.00	1.00
144—James	2.00	1.00
145—Thomas	2.00	1.00
146—Any other variety	2.00	1.00

OTHER FRUITS

Plate, at Least Five Each

Class G—	1st	2d
147—Figs	$2.00	$1.50
148—Japanese Persimmons	2.00	1.50
149—American Persimmons	2.00	1.50

PLATE PECANS

One Pound

Class H—	1st	2d
150—Stuart	$2.00	$1.00
151—Schley	2.00	1.00
152—Alley	2.00	1.00
153—Any other variety	2.00	1.00

OTHER NUTS

Plate, One Pound

Class I—	1st	2d
154—Native chestnuts	$2.00	$1.00
155—Hickory nuts	2.00	1.00
156—Black walnuts	2.00	1.00
157—Collection native nuts, 3 or more varieties, 1 lb. each	5.00	3.00

VEGETABLES

Exhibits Must Be Grown in North Carolina

Entries Close Saturday, October 8th

IMPORTANT—READ

Address each package plainly to "N. C. State Fair, Department of Horticulture, Raleigh, N. C." Each package should be plainly marked, giving the class numbers in which contents are entered.

All varieties of vegetables entered for premiums should be well selected as to uniformity, freedom from blemishes, and trueness to type. Premiums offered for the best collection will not be awarded for the greatest number of varieties, but mainly for the quality. The Superintendent may withhold premiums in any case where the article is of inferior quality. All exhibits must be in place and arranged in the space assigned to this department by 10 a. m., Monday, October 10th.

SWEET POTATOES

Sweet potatoes will be judged according to uniformity, smoothness, trueness to type, freedom from blemishes, and marketable size.

Standard tray: Inside dimensions 18 x 11½ x 3 inches, holding about one-third to one-half bushel.

Tray

Class A—	1st	2d
158—Nancy Hall	$3.50	$2.00
159—Porto Rico	3.50	2.00
160—Big Stem Jersey	3.50	2.00
161—Any other variety	3.50	2.00
162—Best tray of potatoes for seed purposes	5.00	2.50
163—Best display of Nancy Halls, 5 trays	10.00	5.00
164—Best display of Porto Ricos, 5 trays	10.00	5.00

IRISH POTATOES

Irish potatoes will be judged according to uniformity, smoothness, freedom from blemishes, shallowness of eyes, and marketable size.

Tray

Class B—	1st	2d
165—Irish Cobbler	$3.50	$2.00
166—Green Mountain	3.50	2.00
167—Any other variety	3.50	2.00
168—Best tray of potatoes for seed purposes	5.00	2.50
169—Best display of Irish Cobblers, 5 trays	10.00	5.00

CABBAGE

Three Heads, Trimmed for Market

Class C—	1st	2d
170—Copenhagen	$2.00	$1.00
171—Flat Dutch	2.00	1.00
172—Danish Ballhead	2.00	1.00
173—Any other variety	2.00	1.00

ONIONS

Plate—Five Each

Class D—	1st	2d
174—Prizetaker	$2.00	$1.00
175—Yellow Globe Danvers	2.00	1.00
176—Silverskin	2.00	1.00
177—Australian Brown	2.00	1.00
178—Any other variety	2.00	1.00

PEPPERS

Class E—	1st	2d
179—Sweet Bell Peppers, any variety (5 specimens)	$2.00	$1.00
180—Pimento Pepper (5 specimens)	2.00	1.00
181—Hot Pepper, any variety (12 specimens)	2.00	1.00

TOMATOES

Five Each

Class F—	1st	2d
182—Stone	$2.00	$1.00
183—Marglobe	2.00	1.00
184—Bonny Best	2.00	1.00
185—Any other variety	2.00	1.00

TURNIPS

Five Each

Class G—	1st	2d
186—Purple Top Globe	$2.00	$1.00
187—Rutabaga	2.00	1.00
188—Any other variety	2.00	1.00

MISCELLANEOUS

Class H—	1st	2d
189—Pumpkin (largest)	$2.00	$1.00
190—Snap Beans (12 pods)	2.00	1.00
191—Lima Beans (green—12 pods)	2.00	1.00
192—Table Beets, bunch of five (tops off)	2.00	1.00
193—Carrots, bunch of five (tops off)	2.00	1.00
194—Salsify, bunch of five (tops off)	2.00	1.00
195—Parsnips, bunch of five (tops off)	2.00	1.00

196—Eggplant (one specimen)	2.00	1.00
197—Cucumber (3 specimens)	2.00	1.00

VEGETABLE COLLECTION

Class I—	1st	2d
198—Best plate collection of at least 10 different kinds of vegetables grown by exhibitor	$10.00	$5.00

PLANTS AND FLOWERS

Exhibits Must Be Grown in North Carolina

Entries Close Saturday, October 8th

Exhibits should be carefully packed and shipped or delivered to the "State Fair, Department of Horticulture, Raleigh, N. C."

POTTED PLANTS

All plants must be in place by 10 a. m., Monday, October 10.

Class A—	1st	2d
199—Specimen foliage plant	$2.00	$1.00
200—Specimen flowering plant	2.00	1.00
201—Finest collection foliage plants (12 specimens)	10.00	5.00
202—Finest collection of flowering plants (12 specimens)	10.00	5.00

CUT FLOWERS

Cut flowers must be ready for exhibition Tuesday, October 11th, 12 o'clock, soon after which they will be judged. In judging B-203 and B-204 basket cut flowers, consideration will be given to the following points:

1. The artistic arrangement of the flowers in the basket.
2. The quality and condition of the flowers.

Emphasis will not be placed on the rarity of the flower exhibit.

Except in B-203 and B-204 all cut flowers to be exhibited in vases.

Class B—	1st	2d
203—Basket cut flowers	$4.00	$2.00
204—Floral centerpiece for dining table	4.00	2.00
205—Cut roses, collection (1 bloom each, 6 varieties)	4.00	2.00
206—Cut roses, any variety (1 specimen)	2.00	1.50
207—Cut dahlias, collection, decorative type (1 bloom each, 5 varieties)	4.00	2.00
208—Cut dahlias, decorative type, any variety (1 specimen)	2.00	1.50
209—Cut dahlias, collection, cactus or hybrid cactus (1 bloom each, 5 varieties)	4.00	2.00
210—Cut dahlias, cactus or hybrid cactus, any variety (1 specimen)	2.00	1.50
211—Cut dahlias, collection, ball or pompon type (2 blooms each, 5 varieties)	4.00	2.00
212—Cut dahlias, ball or pompon type, any variety (1 specimen)	2.00	1.50
213—Cut chrysanthemums, large exhibition (6 blooms)	3.00	2.00
214—Cut chrysanthemums, pompon (12 sprays of 3 to 5 flowers each)	3.00	2.00
215—Cut cosmos (2 dozen sprays of 3 to 5 flowers each)	3.00	2.00

DEPARTMENT C

CATTLE

Entries in This Department Close October 1, 1932, at 6:00 P. M.

Make Your Entries Early

Exhibitors must state on entry blank exact number of animals entered.

Stall fees: One dollar for each animal entered. If more than one is used for any one animal, an additional fee must be paid.

See General Rules under Entries.

Do not make entries in Champion Classes.

HEALTH RULES

All cattle, regardless of age, must be accompanied by a health certificate and tuberculin test chart issued by a qualified veterinarian and approved by the State Veterinarian. The certificate and test chart must accompany the cattle, and they will not be permitted to enter the barns until the certificate and test chart is submitted to the Superintendent or his authorized representative.

The tuberculin test must have been applied within a reasonable time preceding the opening date of the Fair. The right is reserved to reject an entry or to remove same after entered, should our veterinarian find the animal is affected with a communicable disease.

Full information concerning the above may be secured by addressing the State Veterinarian, Raleigh, N. C.

SPECIAL RULES

All female thirty-six months of age must have produced a living calf, and entries must be accompanied by affidavits of date of birth of last calf, or give satisfactory evidence of being in calf.

Any bull, thirty-six months old or over on the first day of September of year in which shown that has not dropped to his service during the twelve months preceding said date one or more living calves will not be eligible to show.

All applications for entry of cattle must be accompanied by the name of the breeder, name, number, age and date of birth, and name and number of sire and dam of the animal to be exhibited.

All animals exhibited in this department must be recorded with their respective associations.

All animals entered for exhibition must be in place not later than 10:00 o'clock a. m., Monday, October 10, 1932.

Exhibitors will be required to have blankets removed from all exhibits between the hours of 9:00 a. m., and 4:00 p. m., each day of the Fair.

When on exhibition in the ring, each animal must be under halter and in charge of owner or employee.

Only first premium animals in individual classes will be eligible to compete for championships.

The Superintendent or ring clerk shall obtain names and record numbers of all animals composing herds and groups, where regularly entered or substituted, that such data may be included in report of awards.

When an award is made, special attention should be given to see that same is correctly entered in the award book.

SECTION 1—BEEF BREEDS

J. E. FOSTER, Superintendent in Charge, State College Station, Raleigh, N. C.

L. I. CASE, Judge, State College Station, Raleigh, N. C.

Amount offered in this Section	$1,237.38
Amount offered by Fair	1,099.50
Amount offered by Specials	137.88

SHORTHORNS

Amount offered for this breed ..... $ 366.50

Class A—	1st	2d	3d
216—Three-year-old Bulls, calved between July 1, 1928, and June 30, 1929	$10.00	$5.00	$3.50
217—Two-year-old Bulls, calved between July 1, 1929, and June 30, 1930	10.00	5.00	3.50
218—Senior Yearling Bulls, calved between July 1, 1930, and December 31, 1931	10.00	5.00	3.50
219—Junior Yearling Bulls, calved between January 1, 1931, and April 30, 1931	10.00	5.00	3.50
220—Summer Yearling Bulls, calved between May 1, 1931, and August 31, 1931	10.00	5.00	3.50
221—Senior Bull Calves, calved on or after September 1, 1931	10.00	5.00	3.50
222—Senior Champion Bull, Classes 216, 217, and 218 compete	Ribbon		
223—Junior Champion Bull, Classes 219, 220 and 221 compete	Ribbon		
224—Grand Champion Bull, Classes 222 and 223 compete	Ribbon		
225—Champion Bull, one year old or over, owned by North Carolina exhibitor	7.50		
226—Group Three Bulls, owned by exhibitor, any age	10.00	5.00	3.50
227—Group Two Bulls, from Classes 218, 219, 220 or 221, bred and owned by exhibitor	10.00	5.00	3.50
228—Three-year-old Cows, calved between July 1, 1928, and June 30, 1929	10.00	5.00	3.50
229—Two-year-old Heifers, calved between July 1, 1929, and June 30, 1930	10.00	5.00	3.50
230—Senior Yearling Heifers, calved between July 1, 1930, and December 31, 1930	10.00	5.00	3.50

	1st	2d	3d
231—Junior Yearling Heifers, calved between January 1, 1931, and April 30, 1931	$10.00	$5.00	$3.50
232—Summer Yearling Heifers, calved between May 1, 1931, and August 31, 1931	10.00	5.00	3.50
233—Senior Heifer Calves, calved on or after September 1, 1931	10.00	5.00	3.50
234—Senior Champion Female, Classes 228, 229, and 230 compete	Ribbon		
235—Junior Champion Female, Classes 231, 232, and 233 compete	Ribbon		
236—Grand Champion Female, Classes 234 and 235 compete	Ribbon		
237—Champion Female, one year old or over, owned by North Carolina exhibitor	7.50		
238—Get of Sire, four animals, any age, both sexes to be represented; owned by exhibitor	10.00	5.00	3.50
239—Graded Herd; One bull from Classes 216, 217, or 218, two cows or heifers from Classes 228, 229 and 230, must be from two classes; one heifer from Classes 231 or 232; one heifer from Class 233	10.00	5.00	3.50
240—Pair of Yearlings: One bull from Classes 219 or 220; one heifer from Classes 231 or 232; bred and owned by exhibitor	10.00	5.00	3.50
241—Pair of Calves: Bull from Class 221; heifer from Class 233; bred and owned by exhibitor	10.00	5.00	3.50
242—Pair of Females: Any age, from above classes bred and owned by exhibitor	10.00	5.00	3.50

HEREFORDS

Amount offered for this breed $454.38

Amount offered by Fair 366.50

Amount offered by American Hereford Cattle Breeders' Association 87.88

Class B—	1st	2d	3d
243—Bulls calved between September 1, 1928, and August 31, 1929	$10.00	$5.00	$3.50
244—Bulls calved between September 1, 1929, and April 30, 1930	10.00	5.00	3.50
245—Bulls calved between May 1, 1930, and December 31, 1930	10.00	5.00	3.50
246—Bulls calved between January 1, 1931, and April 30, 1931	10.00	5.00	3.50
247—Bulls calved between May 1, 1931, and August 31, 1931	10.00	5.00	3.50
248—Bulls calved after September 1, 1931	10.00	5.00	3.50
249—Senior Champion Bull, Classes 243, 244 and 245	Ribbon		
250—Junior Champion Bull, Classes 246, 247, and 248	Ribbon		
251—Grand Champion Bull, Classes 249 and 250	Ribbon		
252—Champion Bull, one year old or over, owned by North Carolina exhibitor	7.50		
253—Five Bulls, any age, owned by exhibitor	10.00	5.00	3.50
254—Three Bulls, any age, owned by exhibitor	10.00	5.00	3.50
255—Two Bulls, any age, bred and owned by exhibitor	10.00	5.00	3.50
256—Cows calved between September 1, 1928, and August 31, 1929	10.00	5.00	3.50

	1st	2d	3d
257—Cows calved between September 1, 1929, and April 30, 1930	$10.00	$5.00	$3.50
258—Heifers calved between May 1, 1930, and December 31, 1930	10.00	5.00	3.50
259—Heifers calved between January 1, 1931, and April 30, 1931	10.00	5.00	3.50
260—Heifers calved between May 1, 1931, and August 31, 1931	10.00	5.00	3.50
261—Heifers calved after September 1, 1931	10.00	5.00	3.50
262—Senior Champion Female, Classes 256, 257 and 258	Ribbon		
263—Junior Champion Female, Classes 259, 260, and 261	Ribbon		
264—Grand Champion Female, Classes 262 and 263	Ribbon		
265—Champion Female, one year old or over, owned by North Carolina exhibitor	7.50		
266—Four animals, get of one sire, both sexes to be represented, any age, all to be owned by exhibitor	10.00	5.00	3.50
267—Two Females, any age, bred and owned by exhibitor	10.00	5.00	3.50
268—Pair of Yearlings: One bull from Classes 245, 246, and 247; one heifer from Classes 258, 259, and 260, to be owned by exhibitor	10.00	5.00	3.50
269—Pair of Calves: One bull from Class 248 and one heifer from Class 261, both to be bred and owned by exhibitor	10.00	5.00	3.50

The American Hereford Cattle Breeders' Association will appropriate $1.00 for each $4.00 offered by the Fair in open competition.

Every animal exhibited in the Hereford division must have placed above it a descriptive card giving its name, registry number, color, age, sire and dam, and the name and address of the exhibitor. The Superintendent of Cattle is requested to report any exhibitor of Herefords who fails to provide descriptive cards over his animals.

ABERDEEN-ANGUS

Amount offered for this breed	$416.50
Amount offered by Fair	366.50
Amount offered by American Aberdeen-Angus Cattle Breeders' Association	50.00

Class C—	1st	2d	23d
270—Three-year-old bulls, calved between July 1, 1928, and June 30, 1929	$10.00	$5.00	$3.50
271—Two-year-old bulls, calved between July 1, 1929, and June 30, 1930	10.00	5.00	3.50
272—Senior Yearling bulls, calved between July 1, 1930, and December 31, 1930	10.00	5.00	3.50
273—Junior Yearling bulls, calved between January 1, 1931, and April 30, 1931	10.00	5.00	3.50
274—Summer Yearling bulls, calved between May 1, 1931, and August 31, 1931	10.00	5.00	3.50
275—Bull calves, calved after September 1, 1931	10.00	5.00	3.50
276—Senior Champion bull, Classes 270, 271, and 272 compete	Ribbon		
277—Junior Champion bull, Classes 273, 274, and 275 compete	Ribbon		

	1st	2d	3d
278—Grand Champion bull, Classes 276 and 277 compete	Ribbon		
279—Group of five bulls, any age, owned by exhibitor, not more than one bull from class 270 or Class 271	$10.00	$5.00	$3.50
280—Champion bull, one year old or over, owned by North Carolina exhibitor	7.50		
281—Group three bulls, owned by exhibitor, any age	10.00	5.00	3.50
282—Group two bulls from Classes 272, 273, 274, or 275, bred and owned by exhibitor	10.00	5.00	3.50
283—Three-year-old cows, calved between July 1, 1928, and June 30, 1929	10.00	5.00	3.50
284—Two-year-old heifers, calved between July 1, 1929, and June 30, 1930	10.00	5.00	3.50
285—Senior Yearling heifers, calved between July 1, 1930, and December 31, 1930	10.00	5.00	3.50
286—Junior Yearling heifers, calved between January 1, 1931, and April 30, 1931	10.00	5.00	3.50
287—Summer Yearling heifers, calved between May 1, 1931, and August 31, 1931	10.00	5.00	3.50
288—Heifers calves, calved after September 1, 1931	10.00	5.00	3.50
289—Senior Champion female, Classes 283, 284, and 285 compete	Ribbon		
290—Junior Champion female, Classes 286, 287, and 288 compete	Ribbon		
291—Grand Champion female, Classes 289 and 290 compete	Ribbon		
292—Champion female, one year old or over, owned by North Carolina exhibitor	7.50		
293—Get of sire, four animals, any age, both sexes to be represented, owned by exhibitor	10.00	5.00	3.50
294—Graded Herd: One bull from Classes 270, 271, or 272; two cows or heifers from Classes 283, 284, and 285—not more than one from any one class; one heifer from Classes 286 or 287; one heifer from Class 288	10.00	5.00	3.50
295—Pair of Yearlings: One bull from Classes 273 or 274; one heifer from Classes 286 or 287, bred and owned by exhibitor	10.00	5.00	3.50
296—Pair of Calves: Bull from Class 275, heifer from Class 288, bred and owned by ex-hibitor	10.00	5.00	3.50
Aberdeen Angus Association Specials			$50.00

The American Aberdeen-Angus Breeders' Association, W. H. Tomhave, Secretary, 1 Dexter Park Avenue, Chicago, Illinois, will pay direct the following Association Specials. All animals eligible to these premiums must be recorded in the American Aberdeen-Angus Herd Book and exhibitors must file with the Secretary of the Fair, the names and herd book numbers of all animals entered.

	1st	2d	3d
297—Three-year-old Bulls	$2.00	$1.00	$1.00
298—Two-year-old Bulls	2.00	1.00	1.00
299—Senior Yearling Bulls	2.00	1.00	1.00
300—Junior Yearling Bulls	2.00	1.00	1.00
301—Summer Yearling Bulls	2.00	1.00	1.00
302—Bull Calves	2.00	1.00	1.00
303—Group of Five Bulls	2.00	1.00	
304—Three-year-old cows	2.00	1.00	1.00
305—Two-year-old Heifers	2.00	1.00	1.00

	1st	2d	3d
306—Senior Yearling Heifers	$2.00	$1.00	$1.00
307—Junior Yearling Heifers	2.00	1.00	1.00
308—Summer Yearling Heifers	2.00	1.00	1.00
309—Heifer Calves	2.00	1.00	

SECTION 2—DAIRY BREEDS

DR. WM. MOORE, Superintendent in Charge, State Dept. Agriculture, Raleigh, N. C.

Amount offered in this Section $1,680.00

Do not make entries in Champion Classes.

In Dairy Breed Classes

A senior yearling is one dropped between August 1, 1930, and February 1, 1931.

A junior yearling is one dropped between February 1, 1931, and August 1, 1931.

All calves dropped since August 1, 1931, and over four months of age, should be shown in the Calf classes.

Graded Herd shall consist of one bull, two years old or over; one cow, 3 years old or over; one heifer, 2 years old and under 3; one yearling heifer, and one senior heifer calf.

Yearling Herd shall consist of one bull, 1 year old and under 2, and two yearling heifers. Females must be bred by exhibitors.

Calf Herd shall consist of one bull and two heifers, all under 1 year old and all bred by exhibitor.

Get of Sire shall consist of four animals, any age, the get of one sire. Get need not be owned by exhibitor.

Produce of Dam shall consist of two animals, any age, the produce of one cow.

The ages of all animals in two-year-old class and those older, as well as senior yearlings and senior calves, shall be computed to August 1st, while the ages of juniors will be computed to February 1st. Cows 36 months old or over on August 1st of year in which shown, to be eligible to the show, must have produced a calf carried to maturity within 18 months preceding said date. Any bull 36 months old or over on first day of August of year in which shown, that has not dropped to his service one or more living calves during the 12 months preceding said date, will not be eligible to the show.

Complete information must be given on the entry blank. See Special Rules Department "C". Registration certificate for every animal entered must be submitted to the Superintendent or his assistants upon request.

All cows in the Dairy Breeds, to be judged in the morning, shall be milked at 6:00 P. M., on the day previous to being judged. Dairy cows to be judged in the afternoon shall be milked at 6:00 A. M., of the same day. The judge may, at his option, require any cow to be milked while in the ring or before the awards are made.

JERSEYS

Jersey Day, Tuesday, October 11th

Amount Offered for this Breed $560.00

INDIVIDUALS

Class E—	1st	2d	3d	4th
310—Bull, three years old or over	$12.00	$8.00	$5.50	$3.50
311—Bull, two years old and under three	12.00	8.00	5.50	3.50
312—Bull, senior yearling	12.00	8.00	5.50	3.50
313—Bull, junior yearling	12.00	8.00	5.50	3.50
314—Bull, calf	12.00	8.00	5.50	3.50
315—Bull, senior champion	12.00			
316—Bull, junior champion	12.00			
317—Bull, grand champion	12.00			
318—Bull, champion one year old or over, owned by North Carolina exhibitor	12.00			
319—Cow, four years old or over	12.00	8.00	5.50	3.50
320—Cow, three years old or under four	12.00	8.00	5.50	3.50
321—Cow or heifer, two years old and under three	12.00	8.00	5.50	3.50
322—Heifer, senior yearling	12.00	8.00	5.50	3.50
323—Heifer, junior yearling	12.00	8.00	5.50	3.50
324—Heifer calf	12.00	8.00	5.50	3.50
325—Female, senior champion	12.00			
326—Female, junior champion	12.00			
327—Female, grand champion	12.00			
328—Female, champion, one year old or over, owned by North Carolina exhibitor	12.00			

HERDS

329—Graded Herd	12.00	8.00	5.50	3.50
330—Yearling Herd	12.00	8.00	5.50	3.50
331—Calf Herd	12.00	8.00	5.50	3.50

GROUPS

332—Get of Sire	12.00	8.00	5.50	3.50
333—Produce of Dam	12.00	8.00	5.50	3.50

GUERNSEYS

Guernsey Day, Wednesday, October 12th

Amount Offered for this Breed $560.00

INDIVIDUALS

Class F—	1st	2d	3d	4th
334—Bull, three years old or over	$12.00	$8.00	$5.50	$3.50
335—Bull, two years old and under three	12.00	8.00	5.50	3.50
336—Bull, senior yearling	12.00	8.00	5.50	3.50
337—Bull, junior yearling	12.00	8.00	5.50	3.50
338—Bull Calf	12.00	8.00	5.50	3.50
339—Bull, senior champion	12.00			
340—Bull, junior champion	12.00			
341—Bull, grand champion	12.00			
342—Bull, champion one year old or over, owned by North Carolina exhibitor	12.00			

	1st	2d	3d	4th
343—Cow, four years old or over	$12.00	$8.00	$5.50	$3.50
344—Cow, three years old and under four	12.00	8.00	5.50	3.50
345—Cow or heifer, two years old and under three	12.00	8.00	5.50	3.50
346—Heifer, senior yearling	12.00	8.00	5.50	3.50
347—Heifer, junior yearling	12.00	8.00	5.50	3.50
348—Heifer calf	12.00	8.00	5.50	3.50
349—Female, senior champion	12.00			
350—Female, junior champion	12.00			
351—Female, grand champion	12.00			
352—Female, champion, one year old or over, owned by North Carolina exhibitor	12.00			

HERDS

353—Graded Herd	12.00	8.00	5.50	3.50
354—Yearling Herd	12.00	8.00	5.50	3.50
355—Calf Herd	12.00	8.00	5.50	3.50

GROUPS

356—Get of Sire	12.00	8.00	5.50	3.50
357—Produce of Dam	12.00	8.00	5.50	3.50

DUAL PURPOSE BREEDS—RED POLLS

Red Poll Day, Tuesday, October 11th

Amount Offered for this Breed $560.00

Class G—	1st	2d	3d	4th
358—Bull, three years old or over	$12.00	$8.00	$5.50	$3.50
359—Bull, two years old and under three	12.00	8.00	5.50	3.50
360—Bull, senior yearling	12.00	8.00	5.50	3.50
361—Bull, junior yearling	12.00	8.00	5.50	3.50
362—Bull Calf	12.00	8.00	5.50	3.50
363—Bull, senior champion	12.00			
364—Bull, junior champion	12.00			
365—Bull, grand champion	12.00			
366—Bull, champion, one year old or over, owned by North Carolina exhibitor	12.00			
367—Cow, four years old or over	12.00	8.00	5.50	3.50
368—Cow, three years old and under four	12.00	8.00	5.50	3.50
369—Cow or heifer, two years old and under three	12.00	8.00	5.50	3.50
370—Heifer, senior yearling	12.00	8.00	5.50	3.50
371—Heifer, junior yearling	12.00	8.00	5.50	3.50
372—Heifer Calf	12.00	8.00	5.50	3.50
373—Female, senior champion	12.00			
374—Female, junior champion	12.00			
375—Female, grand champion	12.00			
376—Female, champion, one year old or over, owned by North Carolina exhibitor	12.00			

HERDS

377—Graded Herd	12.00	8.00	5.50	3.50
378—Yearling Herd	12.00	8.00	5.50	3.50
379—Calf Herd	12.00	8.00	5.50	3.50

GROUPS

	1st	2d	3d	4th
380—Get of Sire	$12.00	$8.00	$5.50	$3.50
381—Produce of Dam	12.00	8.00	5.50	3.50

SECTION 3—SHEEP

J. E. FOSTER, Superintendent in Charge, State College, Raleigh, N. C.

E. W. COOK, Judge, Clemson College, S. C.

Amount offered in this Section $810.40

Amount offered by Fair 650.40

Amount offered by Specials 160.00

Do not make entries in Championship classes.

Exhibitors must specify on entry blank the number of animals entered and the number of pens wanted.

Pens, $2.00 each.

All animals entered for exhibition must be in place not later than 10:00 a. m., Monday, October 10th.

All animals over three months old must be recorded and appear in the name of the exhibitor on the records of their respective associations. Animals recorded in individual names cannot be shown in name of firm or of the farm, but must be shown exactly as they appear on the records. This rule is fair, and will be strictly enforced. See Rules.

Exhibitors must be prepared to show certificates of registration if called for.

The judges are requested to give special attention to actual merit, and in order to avoid mistakes it is their duty to inquire as to time of shearing, manner of fitting, age of lambs, etc.

Misrepresentation in any form on part of exhibitor or agent forfeits all premiums awarded.

A breeder's flock shall consist of one yearling ram, two yearling ewes, and two ewe lambs, bred and owned by exhibitor.

Get of ram shall consist of pen of four lambs under one year, either sex, the get of one sire, bred and owned by exhibitor.

Aged rams and ewes must be two years old or over; yearling, one year old and under two; lambs, under one year.

All sheep entered must be in apparently healthy condition. The right is reserved to reject an entry or to remove same after entered should our veterinarian find that the animal is affected with a communicable disease.

The clerk of awards must take special pains after an award is made to properly enter it on the records. It is absolutely necessary that the name of animal, registry number, date of birth, and ear tag number be given for all animals awarded prizes.

In case a substitute animal is shown, or in case this date was not given

and recorded in judge's book at time entries were made, it must be supplied by the clerk. Records of awards must be complete in every detail or premiums will not be paid.

SHROPSHIRES

Amount offered by this Breed $276.80

Amount offered by Fair 216.80

Amount offered by American Shropshire Registry Assn. 60.00

Class A—	1st	2d	3d	4th
382—Ram, two years old or over	$8.00	$6.00	$4.00	$3.00
383—Ram, one year old and under two	8.00	6.00	4.00	3.00
384—Ram, under one year	8.00	6.00	4.00	3.00
385—Ewe, one year old and under two	8.00	6.00	4.00	3.00
386—Ewe, under one year	8.00	6.00	4.00	3.00
387—Three ram lambs	8.00	6.00	4.00	3.00
388—Three ewe lambs	8.00	6.00	4.00	3.00

CHAMPIONS

389—Champion ram	5.90
390—Champion ewe	5.90
391—Champion ram, six months old or over, owned by North Carolina exhibitor	8.00
392—Champion ewe, six months old or over, owned by North Carolina exhibitor	8.00

GROUPS

393—Breeder's flock	8.00	6.00	4.00	3.00
394—Get of Sire	8.00	6.00	4.00	3.00

The American Shropshire Registry Association offers $60.00 on the classification below, "open to out-of-State bred sheep, but to American-bred animals."

North Carolina State Fair (American Bred)

	1st	2d	3d
395—Ram 2 years or over	$4.00	$3.00	$2.00
396—Ram 1 year and under 2	4.00	3.00	2.00
397—Ram lamb, under 1 year	4.00	3.00	2.00
398—Ewe 1 year and under 2	4.00	3.00	2.00
399—Ewe lamb, under 1 year	4.00	3.00	2.00
400—Pen, four lambs, bred by exhibitor	4.00	2.00	2.00
401—Pen, three yearling rams, bred by exhibitor	4.00	2.00	1.00

Please read these

RULES

1. The American Shropshire Registry Association is not responsible for the omission from any Fair or Show Catalogue, of any of these rules or difference in classification or figures and Prizes will be given ONLY on the following conditions, to-wit:

2. That no unrecognized Shropshire organization is permitted to offer prizes at any fair or exhibition named on this list.

3. Entry fees shall not be charged on entries made for prizes offered by this Association.

4. Competing animals must be American bred except where competition is "open to the world"; recorded in The American Shropshire Registry Association Records; wear the ear tag of the breeder in one ear, and the Association tag in the other at time of showing, and such numbers MUST agree with those entered in the Fair's records. Our Association Record must show claimant of awards to be a member of The American Shropshire Registry Association and owner of sheep at time of showing.

5. "State bred" indicates Shropshires exhibited by resident of and animals bred within state where shown.

6. CERTIFICATES OF REGISTRY of all pure-bred animals on exhibit must be available when called for in the show ring.

7. Unworthy animals shall not compete for these prizes. Where there is a single exhibitor only one award in each class may be made. All Pens (not Flocks) must be bred by exhibitor.

8. Exhibitors shall accept no more than two money prizes in any one class where the number of entries equals the number of prizes offered.

9. Champion Prize competition is limited to first prize animals shown in preceding classes.

10. Carload contests require all animals sired by registered Shropshire rams. Must be shown in competition with all breeds.

11. Claims for awards received by Secretary of The American Shropshire Registry Association later than June 1st following the date of Fair shall not be paid.

12. Secretaries of Fairs are requested to make entry in their books of both the breeder's tag and Association number of animals showing for our money. They shall not pay the money for our Special Prizes, and must mail to us at close of Show, a list of owners, record numbers of winning sheep and amounts awarded. These prizes shall be paid by The American Shropshire Registry Association Secretary TO EXHIBITORS ONLY, upon presentation of correct official report of winnings. In case of difference found in report of any winning animal's official number, the Fair's records shall be regarded as correct and final and awards paid or cancelled accordingly.

13. Students' Judging Contest—A Share of Stock in The American Shropshire Registry Association will be given as an award to the one winning highest honors in sheep judging in the Students (High School or College) Judging Contest at any State Fair.

Animals judged must include Shropshires.
Age of student—under 25 years.
Contestant who has never before competed.
Each contestant allowed equal time.
Points—Perfect placing 60 points. Reason for placing 40 points.

THE AMERICAN SHROPSHIRE REGISTRY ASSOCIATION
LAFAYETTE, INDIANA

L. B. PALMER,
President.

JULIA M. WADE,
Secretary-Treasurer.

HAMPSHIRES

Amount offered for this Breed $316.80

Amount offered by Fair 216.80

Amount offered by the American Hampshire Sheep Assn. 100.00

Class B—	1st	2d	3d	4th
402—Ram, two years or over	$8.00	$6.00	$4.00	$3.00
403—Ram, one year old and under two	8.00	6.00	4.00	3.00
404—Ram, under one year	8.00	6.00	4.00	3.00
405—Ewe, one year old and under two	8.00	6.00	4.00	3.00
406—Ewe, under one year	8.00	6.00	4.00	3.00
407—Three ram lambs	8.00	6.00	4.00	3.00
408—Three ewe lambs	8.00	6.00	4.00	3.00

CHAMPIONS

409—Champion ram	5.90
410—Champion ewe	5.90
411—Champion ram, six months old or over, owned by North Carolina exhibitor	8.00
412—Champion ewe, six months old or over, owned by North Carolina exhibitor	8.00

GROUPS

413—Breeder's flock	8.00	6.00	4.00	3.00
414—Get of Sire	8.00	6.00	4.00	3.00

SPECIAL PRIZES

Special prizes offered by the American Hampshire Sheep Association at North Carolina State Fair to be held October 10th-15th, 1932, under the following rules and conditions:

1. All sheep competing for our specials must be bred and owned by exhibitor, who must be a member of this Association in good standing.

2. All sheep showing for our specials must be recorded in this Association and carry the Association labels in their ears at time of showing.

3. The Secretary of the Fair or Superintendent of the Sheep Department must certify to all winnings, giving the Association numbers of the winning animals as shown by the labels in their ears, with name and address of winner. Such certification to be received at this office within ninety days of the close of the Fair or prizes will not be paid.

4. Only one prize will be paid any exhibitor. No sheep artificially colored will be awarded any Association special prize money.

5. All prizes won will be sent the winners direct from this office upon receipt of proper certification.

6. The special prize list as offered, together with these rules and regulations, must be printed in full in your regular premium list.

On Pen of Three Best Ram Lambs

	1st	2d	3d	4th	5th
415—	$30.00	$25.00	$20.00	$15.00	$10.00

Secretary American Hampshire Sheep Association.

SOUTHDOWNS

Amount offered for this Breed $216.80

Class D—	1st	2d	3d	4th
416—Ram, two years old or over	$8.00	$6.00	$4.00	$3.00
417—Ram, one year old and under two	8.00	6.00	4.00	3.00
418—Ram, under one year	8.00	6.00	4.00	3.00
419—Ewe, one year old and under two	8.00	6.00	4.00	3.00
420—Ewe, under one year	8.00	6.00	4.00	3.00
421—Three ram lambs	8.00	6.00	4.00	3.00
422—Three ewe lambs	8.00	6.00	4.00	3.00

CHAMPIONS

423—Champion ram	5.90
424—Champion ewe	5.90
425—Champion ram, six months old or over owned by North Carolina exhibitor	8.00
426—Champion ewe, six months old or over owned by North Carolina exhibitor	8.00

GROUPS

427—Breeder's flock	8.00	6.00	4.00	3.00
428—Get of Sire	8.00	6.00	4.00	3.00

DEPARTMENT D

DAIRY PRODUCTS

W. L. CLEVENGER, Superintendent in Charge, State College, Raleigh, N. C.

Amount offered in this Department $60.00

RULES

Exhibits of butter and other dairy products must reach Fair Grounds not later than October 10th, and will not be accepted after 5 o'clock p. m., of that day.

Entries confined to the State of North Carolina.

An exhibit of creamery butter will consist of four one-pound prints. It must be made from gathered cream at a factory receiving cream from not less than ten herds.

An exhibit of factory-made Cheddar cheese will consist of one twenty-pound cheese.

An exhibit of dairy butter will consist of two one-pound prints, and must be made from hand separator cream, and from a herd of not less than four cows.

An exhibit of farm butter will consist of two one-pound prints, and must be made without the use of cream separator.

Cheese and butter should be sent prepaid to North Carolina State Fair, Raleigh, N. C., care of Superintendent of Dairy Products.

When the Fair is over the products will be sold to best advantage and

remittance made to exhibitor unless exhibitor desires to call for his entry, in which case arrangements should be made with the Superintendent in charge.

	1st	2d	3d	4th	5th	6th	7th
429—For highest scoring North Carolina Creamery Butter	$7	$6	$5	$4	$3	$2	$1
430—For highest scoring Factory-Made Cheddar Cheese	$4	$2	$1				
431—For highest scoring Dairy Butter	$2	$1	.50				
432—For highest scoring two pounds Home-Made Country Butter	$5	$4	$3	$2	$1		
433—For highest scoring two pounds Home-Made Cottage Cheese	$3	$2	$1	.50			

DEPARTMENT E

SWINE

W. V. HAYS, Superintendent in Charge, Columbia, N. C.

THOS. G. RAGSDALE, Judge, Pinehurst, N. C.

Amount offered in this Department.....$1,600.00

Entries in this Department close October 1, 1932

To avoid switching charges and delay, bill hogs as follows: "For Exhibit, North Carolina State Fair, Camp Polk, N. C., Care Seaboard Air Line Railway."

Exhibitors must specify on entry blank the number of animals entered and the number of pens wanted.

Reserve pens, $2.00 each.

Only two entries allowed to the class.

SEE RULES

Age of animals shall be reckoned from September 1st.

An aged animal is one farrowed prior to September 1, 1930.

A senior yearling is one farrowed between September 1, 1930, and March 1, 1931.

A junior yearling is one farrowed between March 1, 1931 and September 1, 1931.

A senior pig is one farrowed between September 1, 1931, and March 1, 1932.

A junior pig is one farrowed between March 1, 1932 and September 1, 1932.

All animals over six months old must be recorded in the name of the exhibitor on the records of their respective associations.

All sows two years old or over, eligible to show, must have produced

living offspring within twelve months preceding the first of September of year shown; and all boars of like age must have sired pigs born within that time. Affidavit may be required to substantiate the above.

Boars over one year old must have their tusks removed before showing.

Get of sire shall consist of four swine, any age, the get of one boar.

Produce of dam shall consist of four swine, any age, the produce of one sow.

Breeder's young herd shall consist of one boar and three sows, under one year old, bred and owned by exhibitor.

Exhibitor's herd shall consist of one boar and three sows, over one year old, all owned by exhibitor.

All animals entered for exhibition shall be in place not later than 10:00 a. m., Monday, October 10, 1932.

Section 10 of Regulation No. 3 of the Livestock Sanitary Laws and Regulations of the North Carolina Department of Agriculture is as follows:

"All swine exhibited at any Agricultural Fair, or other exhibit within this State, must be accompanied by an affidavit from the owner, certifying that such swine are apparently free from any symptoms of a contagious disease; that they are from premises where no known contagious diseased swine exist, and that they have been properly inoculated with serum alone not less than seven days, nor more than thirty days, or with the serum and virus not less than thirty days immediately prior to being placed on exhibit."

All entries must comply with this section. The right is reserved to reject an entry or to remove same after entered, should our veterinarian find that the animal is affected with a communicable disease.

The Superintendent or Ring Clerk shall obtain names and record numbers of all animals composing herds and groups, where regularly entered or substituted, that such data may be included in report of awards.

All animals must be installed by 10:00 a. m., the first opening day of the Fair.

Herds or individuals having no competition will be given proper awards, but only second money.

Spotted Poland Chinas will be shown in the same class with Standard Poland Chinas.

POLAND CHINA AND SPOTTED POLAND CHINA

Amount offered on above Breeds $308.00

Class A—	1st	2d	3d
434—Boar, two years old and over	$10.00	$7.00	$5.00
435—Boar, senior yearling	10.00	7.00	5.00
436—Boar, junior yearling	10.00	7.00	5.00
437—Boar, senior pig	10.00	7.00	5.00
438—Boar, junior pig	10.00	7.00	5.00
439—Sow, two years old or over	10.00	7.00	5.00
440—Sow, senior yearling	10.00	7.00	5.00
441—Sow, junior yearling	10.00	7.00	5.00
442—Sow, senior pig	10.00	7.00	5.00

	1st	2d	3d
443—Sow, junior pig	$10.00	$7.00	$5.00
444—Aged herd owned by exhibitor	10.00	7.00	5.00
445—Young herd owned by exhibitor	10.00	7.00	5.00
446—Get of sire	10.00	7.00	5.00
447—Produce of dam	10.00	7.00	5.00

CHAMPIONS

448—Senior champion boar	Ribbon
449—Junior champion boar	Ribbon
450—Grand champion boar	Ribbon
451—Senior champion sow	Ribbon
452—Junior champion sow	Ribbon
453—Grand champion sow	Ribbon

DUROC JERSEY

Amount offered on this Breed $308.00

Class B—	1st	2d	3d
454—Boar, two years old or over	$10.00	$7.00	$5.00
455—Boar, senior yearling	10.00	7.00	5.00
456—Boar, junior yearling	10.00	7.00	5.00
457—Boar, senior pig	10.00	7.00	5.00
458—Boar, junior pig	10.00	7.00	5.00
459—Sow, two years old and over	10.00	7.00	5.00
460—Sow, senior yearling	10.00	7.00	5.00
461—Sow, junior yearling	10.00	7.00	5.00
462—Sow, senior pig	10.00	7.00	5.00
463—Sow, junior pig	10.00	7.00	5.00
464—Aged herd, owned by exhibitor	10.00	7.00	5.00
465—Young herd, owned by exhibitor	10.00	7.00	5.00
466—Get of sire	10.00	7.00	5.00
467—Produce of dam	10.00	7.00	5.00

Champions

468—Senior champion boar	Ribbon
469—Junior champion boar	Ribbon
470—Grand champion boar	Ribbon
471—Senior champion sow	Ribbon
472—Junior champion sow	Ribbon
473—Grand champion sow	Ribbon

HAMPSHIRE

Amount offered on this Breed $308.00

Class C—	1st	2d	3d
474—Boar, two years old and over	$10.00	$7.00	$5.00
475—Boar, senior yearling	10.00	7.00	5.00
476—Boar, junior yearling	10.00	7.00	5.00
477—Boar, senior pig	10.00	7.00	5.00
478—Boar, junior pig	10.00	7.00	5.00
479—Sow, two years old or over	10.00	7.00	5.00
480—Sow, senior yearling	10.00	7.00	5.00
481—Sow, junior yearling	10.00	7.00	5.00
482—Sow, senior pig	10.00	7.00	5.00
483—Sow, junior pig	10.00	7.00	5.00
484—Aged herd owned by exhibitor	10.00	7.00	5.00
485—Young herd owned by exhibitor	10.00	7.00	5.00
486—Get of sire	10.00	7.00	5.00
487—Produce of dam	10.00	7.00	5.00

Champions

488—Senior champion boar	Ribbon
489—Junior champion boar	Ribbon
490—Grand champion boar	Ribbon
491—Senior champion sow	Ribbon
492—Junior champion sow	Ribbon
493—Grand champion sow	Ribbon

BERKSHIRE

Amount offered on this Breed $308.00

Class D—	1st	2d	3d
494—Boar, two years old and over	$10.00	$7.00	$5.00
495—Boar, senior yearling	10.00	7.00	5.00
496—Boar, junior yearling	10.00	7.00	5.00
497—Boar, senior pig	10.00	7.00	5.00
498—Boar, junior pig	10.00	7.00	5.00
499—Sow, two years old or over	10.00	7.00	5.00
500—Sow, senior yearling	10.00	7.00	5.00
501—Sow, junior yearling	10.00	7.00	5.00
502—Sow, senior pig	10.00	7.00	5.00
503—Sow, junior pig	10.00	7.00	5.00
504—Aged herd owned by exhibitor	10.00	7.00	5.00
505—Young herd owned by exhibitor	10.00	7.00	5.00
506—Get of sire	10.00	7.00	5.00
507—Produce of dam	10.00	7.00	5.00

Champions

508—Senior champion boar	Ribbon
509—Junior champion boar	Ribbon
510—Grand champion boar	Ribbon
511—Senior champion sow	Ribbon
512—Junior champion sow	Ribbon
513—Grand champion sow	Ribbon

CHESTER WHITE AND O. I. C.

Amount offered on this Breed $308.00

Class E—	1st	2d	3d
514—Boar, two years old and over	$10.00	$7.00	$5.00
515—Boar, senior yearling	10.00	7.00	5.00
516—Boar, junior yearling	10.00	7.00	5.00
517—Boar, senior pig	10.00	7.00	5.00
518—Boar, junior pig	10.00	7.00	5.00
519—Sow, two years old or over	10.00	7.00	5.00
520—Sow, senior yearling	10.00	7.00	5.00
521—Sow, junior yearling	10.00	7.00	5.00
522—Sow, senior pig	10.00	7.00	5.00
523—Sow, junior pig	10.00	7.00	5.00
524—Aged herd owned by exhibitor	10.00	7.00	5.00
525—Young herd owned by exhibitor	10.00	7.00	5.00
526—Get of sire	10.00	7.00	5.00
527—Produce of dam	10.00	7.00	5.00

Champions

528—Senior champion boar	Ribbon
529—Junior champion boar	Ribbon
530—Grand champion boar	Ribbon
531—Senior champion sow	Ribbon
532—Junior champion sow	Ribbon
533—Grand champion sow	Ribbon

NORTH CAROLINA BARROW SHOW

Amount offered on Barrows $60.00

Rule 1. Competition open only to North Carolina exhibitors.

Rule 2. All breeds or grades eligible to compete.

Rule 3. Barrows to compete in Classes 534 and 536 must be farrowed on or after January 1 and before March 1, 1932.

Rule 4. Barrows to compete in Classes 535 and 537 must be farrowed on or after March 1, 1932.
Barrows competing in pens may compete as singles, but no barrow competing in one pen will be allowed to compete in another pen.

Barrows

Class F—	1st	2d	3d
534—Single barrows	$6.00	$4.00	$2.00
535—Single barrows	6.00	4.00	2.00
536—Pen of 3 barrows	8.00	6.00	4.00
537—Pen of 3 barrows	8.00	6.00	4.00
538—Champion barrow, over six months	Ribbon		
539—Champion barrow, under six months	Ribbon		
540—Grand champion barrow	Ribbon		

These barrows will be judged by a packer buyer, and can be sold on the grounds at market price if enough to load a car are shown.

DEPARTMENT F

POULTRY

Sixteenth Official State Poultry Show of North Carolina, Held Jointly by the North Carolina State Fair and North Carolina Poultry Association

C. F. PARRISH, Superintendent in Charge, State College, Raleigh, N. C.

Judges

E. G. TROUT ..... Fostoria, Ohio

BEN F. RICKETTS ..... Zanesville, Ohio

Amount offered in this Department $2,190.00

Entries in this Department close Saturday, October 1st, at 6:00 P. M.

Entries must be made on printed forms provided by the Secretary for that purpose and must be in full compliance with the printed instructions on same. Study the list carefully, then fill out the entry blank with section number, book number, premium list number, and name of breed and variety as they appear in the Premium List. Do not send in your birds for exhibit without first having them entered.

Note the above date for the closing of entries in this Department.

Positively no entries will be accepted after opening of Fair.

RULES AND REGULATIONS GOVERNING CLASSES

(Read Carefully)

1. Entries in this Department will be limited to the states of Virginia, West Virginia, North Carolina, South Carolina, Georgia, Florida, Alabama, Mississippi, Louisiana, Tennessee, and Kentucky, excepting the special classification, which is open to the world. Breeders and fanciers are cordially invited.

2. No carload or professional string-man exhibit will be allowed to compete for premiums, except those resident in the states named who are owners and breeders of the birds they exhibit, and maintain a breeding establishment sufficient to raise the birds so exhibited.

NOTE: This rule will not be construed to debar any legitimate number of exhibitors from combining and chartering a car to transport their exhibits if by so doing they can save freight and other expenses, but it will be enforced against those it is intended to debar.

3. All entries must be made with T. B. Smith, Secretary-Manager, not later than Saturday, October 1st, at 6:00 p. m., and entry fees in full at time of entry. Please note carefully amount of entry fees required in various classes. Birds must reach Raleigh not later than 10:00 a. m., Monday, October 10th. Judging will begin promptly at 10:00 a. m., Tuesday. All birds not in place at that time will be debarred from competition.

4. All shipments of fowls should be plainly marked as to breed, variety, and number of birds in each coop; leg-band numbers should be noted on coops. Each bird should be banded and the-leg-band number noted on the entry blanks. The State Fair will not be responsible for errors in cooping or handling birds when this rule has not been complied with.

5. Shipments of fowls should be addressed to Superintendent of Poultry Department, N. C. State Fair, Raleigh, N. C., with all express charges prepaid. They will receive proper attention and be returned to owners at close of Fair, unless other shipping instructions are given. Birds showing disease will not be accepted.

6. The American Standard of Perfection (revised edition) will be the guide of the judges in awarding premiums.

7. Premiums will be paid only on standard varieties listed in this catalog and then on worthy specimens only.

8. The State Fair will employ a competent staff of judges, and their decisions will be final. Protest will be entertained only when accompanied by a fee of $5.00, this fee to be forfeited unless protest is sustained by a majority of the judging staff.

9. All birds are entered at the risk of owners. The State Fair will not be responsible for loss by fire or otherwise, but will exercise all possible vigilance in the care of exhibits at the Exhibit Hall. The management reserves the right to coop one or more birds of the same variety and belonging to the same person together if absolutely necessary. In no case will two male birds be placed in the same coop.

10. After judging, the management will endeavor to place on the coops any advertising matter supplied by the exhibitor for his coop.

11. Premiums will be paid only to worthy specimens. To win first permium a bird must score at least 88 points, second premiums 87 points; less than 87 points, third and fourth prizes will be awarded.

No one will be allowed to handle fowls on display except owners or officials of the show without permission of the Superintendent.

Definition of Terms used in Premium List

Cock: Male bird one year old or older.

Hen: Female bird one year old or older.

Cockerel: Male bird less than one year old.

Pullet: Female bird less than one year old.

Old pen: A male and four females one year old or older.

Young pen: A male and four females less than one year old.

SECTION I, CLASS A—SPECIAL CLASSIFICATION

(Open to World)

ENTRY FEES AND PREMIUMS FOR THIS CLASSIFICATION

Entry Fees

Entry fee on single bird	$0.50
Entry fee on pen	$2.00

Premiums

	1st	2d	3d	
Cock	$3.00	$2.00	$1.00	Ribbon
Hen	3.00	2.00	1.00	Ribbon
Cockerel	3.00	2.00	1.00	Ribbon
Pullet	3.00	2.00	1.00	Ribbon
Old Pen	6.00	4.00	2.00	Ribbon
Young Pen	6.00	4.00	2.00	Ribbon

Three entries are required to fill single classes.

Two entries are required to fill pen classes.

	1st	2d
If two entries are received prizes will be	$2.00	$1.00
If one entry is received prize will be	1.00	
Pen prizes: if one entry is received	4.00	

BOOK 1—AMERICAN CLASS (SPECIAL)

	Cock	Hen	Ckl.	Pul.	Young Pen	Old Pen
Barred Plymouth Rock (Light)	541	542	543	544	545	546
Barred Plymouth Rock (Dark)	547	548	549	550	551	552
White Plymouth Rock	553	554	555	556	557	558
White Wyandotte	559	560	561	562	563	564
Partridge Wyandotte	565	566	567	568	569	570
Single Comb Rhode Island Red	571	572	573	574	575	576

BOOK 2—MEDITERRANEAN CLASS (SPECIAL)

	Cock	Hen	Ckl.	Pul.	Young Pen	Old Pen
Single Comb White Leghorn	577	578	579	580	581	582
Single Comb Dark Brown Leghorn	583	584	585	586	587	588

BOOK 3—ENGLISH CLASS (SPECIAL)

	Cock	Hen	Ckl.	Pul.	Young Pen	Old Pen
Dark Cornish	591	592	593	594	595	596

BOOK 4—STANDARD PRODUCTION CLASS (Special) (Utility)

	Cock	Hen	Ckl.	Pul.	Young Pen	Old Pen
Single-Comb White Leghorn	597	598	599	600	601	602
Single-Comb Rhode Island Red	603	604	605	606	607	608
Barred Plymouth Rock	609	610	611	612	613	614

SOUTHERN FALL MEET OF THE STANDARD BRED POULTRY ASSOCIATION OF AMERICA, INC.

The Association will offer the following SPECIAL prizes at their Southern Fall Meet, North Carolina State Fair, Raleigh, N. C., October 10th to 15th, 1932.

Grand Sweepstake Special

For the Best Bird in the show, provided same is exhibited by a member of the S. B. P. A., in good standing, the Association offers one of their official Emblems made up in watch charm style in SOLID GOLD.

Grand Class Specials

For the Best Bird in each of the following classes, provided same is exhibited by a member in good standing, the Association offers a handsome ROSETTE RIBBON with the Association Emblem embossed thereon:—American, Asiatic, Mediterranean, English, Waterfowl, and Bantam.

Seamless Band Specials for Large Fowls

$1.50 in cash for the best Young Male wearing one of the Association 1932 enameled seamless bands, provided same is exhibited by a member in good standing.

$1.50 in cash for the best Young Female wearing one of the Association 1932 enameled seamless bands, provided same is exhibited by a member in good standing.

Seamless Band Specials for Bantams

$1.50 in cash for the best Young Bantam Male wearing one of the Association 1932 enameled seamless bands, provided same is exhibited by a member in good standing.

$1.50 in cash for the best Young Bantam Female wearing one of the Association 1932 enameled seamless bands, provided same is exhibited by a member in good standing.

Free Registration of Winners

For all birds wearing one of the Association seamless bands that win a prize and is exhibited by a member in good standing the Association will issue a registration certificate and register the bird FREE OF COST to the member.

If you are not already a member of the S. B. P. A., or if your dues are unpaid, send in your membership fees or dues ($3.00) at once so you can compete for the above prizes and also for the special prizes offered by the Fair to members of the S. B. P. A.

Standard Bred Poultry Association of America,
1319 F. St., Washington, D. C., Aaron Fell, Sec'y.

In addition to the above specials offered by the Standard Bred Poultry Association of America, the North Carolina State Fair offers the following specials to members of the S. B. P. A., who are in good standing:

615—Best bird in the American Class	$2.50
616—Best bird in the Asiatic Class	2.50
617—Best bird in the Mediterranean Class	2.50
618—Best bird in the English Class	2.50
619—Best bird in the Polish Class	2.50
620—Best Game Bantam	2.50
621—Best Ornamental Bantam	2.50
622—Best duck or drake	2.50
623—Best goose or gander	2.50
624—Best turkey	2.50

SECTION 2, CLASS B—REGULAR CLASSIFICATION

Exhibits in this Department will be limited to the States of Virginia, North Carolina, South Carolina, Georgia, Florida, Alabama, Mississippi, Louisiana, Tennessee, Kentucky, and West Virginia.

Premiums on Class B will be as follows:

	1st	2d	3d
Cock	$2.00	$1.00	Ribbon
Hen	2.00	1.00	Ribbon
Cockerel	2.00	1.00	Ribbon
Pullet	2.00	1.00	Ribbon

No premiums will be offered on pens in Section 2.

Entry Fees

Entry Fees in Section 2, Regular Classification, will be as follows:

Entry fee on single bird $0.25

Two entries are required to fill single classes. If one entry is received, second premium only will be paid.

BOOK 5—AMERICAN CLASS

	Cock	Hen	Ckl.	Pul.
Partridge Plymouth Rock	625	626	627	628
Columbian Plymouth Rock	629	630	631	632

	Cock	Hen	Ckl.	Pul
Silver Penciled Plymouth Rock	633	634	635	636
Blue Plymouth Rock	637	638	639	640
Buff Plymouth Rock	641	642	643	644
Silver Laced Wyandotte	645	646	647	648
Golden Laced Wyandotte	649	650	651	652
Black Wyandotte	653	654	655	656
Silver Penciled Wyandotte	657	658	659	660
Columbian Wyandotte	661	662	663	664
Black Java	665	666	667	668
Mottled Java	669	670	671	672
Rose Comb Dominique	673	674	675	676
Rose Comb Rhode Island Red	677	678	679	680
Rose Comb Rhode Island White	681	682	683	684
Buckeye	685	686	687	688
Chanticleer	689	690	691	692
Jersey Black Giant	693	694	695	696

BOOK 6—ASIATIC CLASS

	Cock	Hen	Ckl.	Pul.
Light Brahma	697	698	699	700
Dark Brahma	701	702	703	704
Buff Cochin	705	706	707	708
Partridge Cochin	709	710	711	712
White Cochin	713	714	715	716
Black Cochin	717	718	719	720
Black Langshan	721	722	723	724
White Langshan	725	726	727	728

BOOK 7—MEDITERRANEAN CLASS

	Cock	Hen	Ckl.	Pul.
Single Comb Light Brown Leghorn	729	730	731	732
Single Comb Red Leghorn	733	734	735	736
Single Comb Black-Tailed Red Leghorn	737	738	739	740
Single Comb Columbian Leghorn	741	742	743	744
Rose Comb Brown Leghorn	745	746	747	748
Rose Comb White Leghorn	749	750	751	752
Single Comb Buff Leghorn	753	754	755	756
Single Comb Black Leghorn	757	758	759	760
Single Comb Silver Leghorn	761	762	763	764
Rose Comb Black Minorca	765	766	767	768
Single Comb Black Minorca	769	770	771	772
Single Comb White Minorca	773	774	775	776
Rose Comb White Minorca	777	778	779	780
Single Comb Buff Minorca	781	782	783	784
White Faced Black Spanish	785	786	787	788
Blue Andalusian	789	790	791	792
Single Comb Ancona	793	794	795	796
Rose Comb Ancona	797	798	799	800
Buttercup	801	802	803	804

CAPONS

	1st	2d
1805—Capons	$2.00	$1.00

BOOK 8—ENGLISH CLASS

	Cock	Hen	Ckl.	Pul.
Silver Gray Dorking	805	806	807	808
Red Cap	809	810	811	812

S. C. Buff Orpington	813	814	815	816
Single Comb Black Orpington	817	818	819	820
Single Comb White Orpington	821	822	823	824
Single Comb Blue Orpington	825	826	827	828
Speckled Sussex	829	830	831	832
White Laced Red Cornish	833	834	835	836
White Cornish	837	838	839	840
Australorps	841	842	843	844

BOOK 9—POLISH CLASS

	Cock	Hen	Ckl.	Pul.
White Crested Black Polish	845	846	847	848
Bearded Golden Polish	849	850	851	852
Bearded Silver Polish	853	854	855	856
Bearded White Polish	857	858	859	860
Non-Bearded Golden Polish	861	862	863	864
Non-Bearded Silver Polish	865	866	867	868
Non-Bearded White Polish	869	870	871	872
Buff-Laced Polish	873	874	875	876

BOOK 10—HAMBURG CLASS

	Cock	Hen	Ckl.	Pul.
Golden Spangled Hamburg	877	878	879	880
Silver Spangled Hamburg	881	882	883	884
Golden Penciled Hamburg	885	886	887	888
Silver Penciled Hamburg	889	890	891	892

BOOK 11—FRENCH CLASS

	Cock	Hen	Ckl.	Pul.
Mottled Houdan	893	894	895	896
White Houdan	897	898	899	900
Black Crevecouer	901	902	903	904
Black LaFleche	905	906	907	908

BOOK 12—CONTINENTAL CLASS

	Cock	Hen	Ckl.	Pul.
Silver Campine	909	910	911	912
Golden Campine	913	914	915	916

ORIENTAL CLASS

	Cock	Hen	Ckl.	Pul.
Black Sumatra	917	918	919	920
Black Breasted Red Malay	921	922	923	924

BOOK 13—GAME CLASS

	Cock	Hen	Ckl.	Pul.
Modern Black Breasted Red	925	926	927	928
Modern Brown Red	929	930	931	932
Modern Golden Duckwing	933	934	935	936
Modern Silver Duckwing	937	938	939	940
Modern Birchen	941	942	943	944
Modern Red Pyle	945	946	947	948
Modern White	949	950	951	952
Modern Black	953	954	955	956
Pitt (all varieties compete as one)	957	958	959	960

BOOK 14—GAME BANTAM CLASS

	Cock	Hen	Ckl.	Pul.
Modern Black Breasted Red	961	962	963	964

Modern Brown Red	965	966	967	968
Modern Golden Duckwing	969	970	971	972
Modern Silver Duckwing	973	974	975	976
Modern Birchen	977	978	979	980
Modern Red Pyle	981	982	983	984
Modern White	985	986	987	988
Modern Black	989	990	991	992
Modern Black Breasted Red Malay	993	994	995	996
Modern Old English Spangled	997	998	999	1000

BOOK 15—ORNAMENTAL BANTAM CLASS

	Cock	Hen	Ckl.	Pul.
Golden Sebright	1001	1002	1003	1004
Silden Sebright	1005	1006	1007	1008
Rose Comb Black	1009	1010	1011	1012
Light Brahma	1013	1014	1015	1016
Dark Brahma	1017	1018	1019	1020
Buff Cochin	1021	1022	1023	1024
Partridge Cochin	1025	1026	1027	1028
White Cochin	1029	1030	1031	1932
Black Cochin	1033	1034	1035	1036
Black Tailed Japanese	1037	1038	1039	1040
Buff Laced Polish	1041	1042	1043	1044
Silkie	1045	1046	1047	1048
Mille Fleur Booted	1049	1050	1051	1052
Frizzles	1053	1054	1055	1056

BOOK 16—DUCKS

	Drake	Duck	Young Drake	Old Duck
White Pekin	1057	1058	1059	1060
Colored Rouen	1061	1062	1063	1064
White Call	1065	1066	1067	1068
Gray Call	1069	1070	1071	1072
Colored Muscovy	1073	1074	1075	1076
White Muscovy	1077	1078	1079	1080
Fawn and White Runner	1081	1082	1083	1084
White Runner	1085	1086	1087	1088

BOOK 17—GEESE

	Gander	Goose	Young Gander	Young Goose
Gray Toulouse	1089	1090	1091	1092
White Embden	1093	1094	1095	1096
Brown Chinese	1097	1098	1099	1100
White Chinese	1101	1102	1103	1104
Wild or Canadian	1105	1106	1107	1108

SECTION 2, CLASS C—TURKEYS

	1st	2d	3d	4th
Old Tom	$4.00	$2.00	$1.00	Ribbon
Old Hen	4.00	2.00	1.00	Ribbon
Young Tom	4.00	2.00	1.00	Ribbon
Young Hen	4.00	2.00	1.00	Ribbon

BOOK 18—TURKEYS

	Tom	Hen	Young Tom	Young Hen
Bronze	1109	1110	1111	1112
Narragansett	1113	1114	1115	1116
Bourbon Red	1117	1118	1119	1120

BOOK 19—SPECIALS AND SWEEPSTAKES

In addition to the regular premiums offered in the different classes, the following specials and sweepstakes prizes will be offered:

Specials

1121—Best cock, American class	$5.00
1122—Best hen, American class	5.00
1123—Best cock, Mediterranean class	5.00
1124—Best hen, Mediterranean class	5.00
1125—Best turkey tom	5.00
1126—Best turkey hen	5.00

Sweepstakes

1127—Best male in show	$10.00
1128—Best female in show	10.00

DEPARTMENT G

BOYS AND GIRLS 4-H CLUB DEPARTMENT

L. R. HARRILL, Superintendent, State College, Raleigh, N. C.

Amount Offered in this Department	**$1,283.00**
By Fair	$1,158.00
By Specials	125.00

1. **4-H Seed Judging**
2. **4-H Livestock Judging**
3. **4-H Exhibits**

GENERAL RULES

Club members to enter any of the State contests must be actively engaged in 4-H Club work during the current year.

Any club member who has had more than six weeks of college work, or who is a student of vocational agriculture, will not be eligible to enter any 4-H judging or demonstration contest. 4-H Club members who are college students will not be eligible for any 4-H judging or demonstration contests, but may enter individual exhibits, provided they are in their Freshman year.

Entries in this Department will be open to 4-H Club members only, and must be produced or grown by the club member exhibiting them.

No entry fee will be charged in this Department.

4-H SEED JUDGING CONTEST

In the Seed Judging Contest each county in the State will be permitted to enter one team, consisting of three members. The members of this team should be required to win the right to represent the county in this contest in the local contests held in the county from which they come.

The Contest for Seed Judging will be held on Friday, October 14, beginning at 10:00 A. M. This contest will be held under the direction of W. H. Darst. All contestants entering this contest are requested to meet Professor Darst in the Main Exhibit Hall at 9:30 A. M.

Each contestant will be required to judge several classes selected from the following kinds of seed: prolific corn, wheat oats, soybeans, cowpeas, clover and grass seeds. Contestants will be scored upon the manner in which they place the exhibits, and will not be required to write the reasons. The sum of the individual scores will make the team score.

TEAM PRIZES

	1st	2d	3d	4th
1129—	$11.00	$9.00	$6.00	Ribbon

Highest score for individual $5.00

4-H LIVESTOCK JUDGING CONTEST

The 4-H Livestock Judging Contest will be held in the Judging Pavilion on Friday, October 14, under the supervision of Prof. R. H. Ruffner. One team of three members each from each County in North Carolina may compete in this contest. Each contestant will be required to place one class each of the following kinds of livestock: beef cattle, dairy cattle and swine. Fifteen minutes to place and five minutes to give reasons will be allowed for each class. Reasons for placing to be given orally to the Breed Judge. All teams entering the contest must register and be ready to start judging promptly at 9:00 A. M., on Friday, October 14.

The following is the score card to be used for each individual contestant:

Placing	75
Reasons	25
	100

The sum of the individual scores making the team scores.

CLASS A—TEAM PRIZES

	1st	2d	3d	4th
1130—	$11.00	$9.00	$6.00	Ribbon

CLASS B—CLASS PRIZES

(For Highest Team Score)

	1st	2d	3d	4th
1131—Beef Cattle	$6.00	$3.00	$2.00	Ribbon
1132—Dairy Cattle	6.00	3.00	2.00	Ribbon
1133—Swine	6.00	3.00	2.00	Ribbon

CLASS C—INDIVIDUAL PRIZES

An individual 4-H Club member may compete for individual prizes only when represented on a team from his county.

SWEEPSTAKES—ALL CLASSES—HIGHEST TOTAL SCORE

1134—1st $5.00

INDIVIDUAL PRIZES FOR CLASS JUDGING

Prizes to be awarded to individual making high score for—

	1st	2d	3d
1135—Beef Cattle	$2.50	$2.00	Ribbon
1136—Dairy Cattle	2.50	2.00	Ribbon
1137—Swine	2.50	2.00	Ribbon

Special prizes will be awarded by Breed Association.

4-H POULTRY JUDGING CONTEST

The 4-H Poultry Judging Contest will be held Friday, October 14, at 10:00 o'clock under the supervision of C. F. Parrish, in the Poultry Building. This contest is open to boys and girls who are enrolled in 4-H Club work. One team of three members each from each county in North Carolina may compete in this contest.

Each contestant will be required to place one class each of the following varieties of poultry: Barred Plymouth Rocks, Rhode Island Reds, White Wyandottes and White Leghorns. Twenty minutes will be allowed to place each variety. All teams must meet at 9:30 o'clock, Friday, October 14, in the Poultry Building, to receive instructions in judging and scoring the birds.

The sum of the individual scores shall constitute the team's score. In case of ties, team making greatest number of hundreds shall win.

	1st	2d	3d	4th
1138—Team Prizes	$11.00	$9.00	$6.00	Ribbon
1139—Highest score for individual				$5.00

Individuals cannot compete for prizes if their county is represented by a poultry judging team. In order to win first prize in either contest there must be two teams or two individuals competing.

INDIVIDUAL 4-H EXHIBITS

All entries in this Department must be made before 6:00 P. M., Saturday, October 8, excepting entries in the Livestock and Poultry Classes.

SHIPPING INSTRUCTIONS

Instructions and rules governing these classes will be found on pages 11, 13. All exhibits should be labeled as follows:

From
JOHN DOE
Wilmington, N. C.

To
North Carolina State Fair
Camp Polk
Raleigh, N. C.

4-H Club Dept.
(Corn)

All exhibits must be sent prepaid. The Fair will repack and ship collect all exhibits to exhibitors after the Fair is over.

4-H CORN EXHIBITS

Rules governing entries in this class will be the same as for entries in the open class.

	1st	2d	3d	4th	5th
1140—For ten best ears Prolific variety	$5.00	$4.00	$3.00	$2.00	$1.00
1141—For ten best ears single variety	5.00	4.00	3.00	2.00	1.00
1142—Sweepstakes					$10.00

SPECIAL 4-H COUNTY CORN EXHIBITS

Every 4-H county corn exhibit must be entered in the name of the county by the County Agent or some person duly authorized by him or the Superintendent of this Department.

The exhibit must be composed of ten or more ten ear exhibits grown in the county by ten or more 4-H club members.

Exhibits shown in this class may be shown in the regular 4-H club classes, but must be entered in the club members name.

The following score card will be used in making the awards:

Number of 10 ear exhibits in display	50 points
Quality and uniformity of display	50 points
Total	100 points

	1st	2d	3d	4th
1143—For best display of 10 or more 10 ear exhibits of prolific variety	$15.00	$10.00	$5.00	$3.00
1144—For best display of 10 or more 10 ear exhibits of single ear variety	$15.00	$10.00	$5.00	$3.00

4-H POTATO EXHIBIT

A—Sweet Potatoes

	1st	2d	3d
1145—Best Tray Any Variety	$5.00	$3.00	$2.00

B—Irish Potatoes

1146—Best Tray Any Variety	5.00	3.00	2.00

Potatoes to be exhibited in a tray with 18 x 11½ x 3 inches inside measurements.

A tray of these dimensions should be made at home and potatoes selected to fit the tray, one layer deep, before sent to the exhibit. Tray for exhibits furnished by the Fair.

NOTE: The score card used in placing premiums is usually given in the Horticultural Exhibit Section of Catalogue.

4-H CALF EXHIBITS

MR. F. R. FARNHAM will be in charge of this exhibit.

Rules

Judging will begin Tuesday, October 11. Entries in this Department must be made on or before October 1.

The top three Calf Club calves in each class are eligible and should be shown in the open classes.

A[illegible]es shown in this Department must be registered in the member's name or jointly with club member and parent.

County groups may be entered in the name of the county or County Agent, but the club members' names must appear on the entry blank.

A county group shall consist of seven (7) or more 4-H club animals.

No entry or stall fee will be charged for club calves.

Guernseys

	1st	2nd	3rd	4th	5th	6th	7th
1147—Females, junior calves	Ribbon	Ribbon	Ribbon	Ribbon	Ribbon	Ribbon	Ribbon
1148—Females, senior calves							
1149—Females, junior yearling							
1150—Females, senior yearling							
1151—Females, 2 yrs. to 3 yrs.							
1152—Females, over 3 yrs.							

Basis of Award for County Groups

Number of animals	20%
**Type and quality	35%
Fittings of animals	35%
Showing of animals during judging	10%

	1st	2d	3d	4th
1153—County groups	$80.00	$70.00	$60.00	Ribbon
1154—Junior champion				Ribbon
1155—Senior champion				Ribbon
1156—Grand champion				Ribbon
1157—County Agent who maintains most attractive exhibit in barn during show				Ribbon

Jerseys

	1st	2d	3d	4th
1158—Females, junior calves	$5.00	$4.00	$3.00	$2.00
1159—Females, senior calves	5.00	4.00	3.00	2.00
1160—Females, junior yearling	7.00	5.00	4.00	3.00
1161—Females, senior yearling	7.00	5.00	4.00	3.00
1162—Females, 2 yrs. to 3 yrs.	8.00	6.00	5.00	4.00
1163—Females, over 3 yrs.	8.00	6.00	5.00	4.00

Basis of Award for County Group

Number of animals	20%
**Type and quality	35%
Fittings of animals	35%
Showing of animals during judging	10%

	1st	2d	3d	4th
1164—County groups	$80.00	$70.00	$60.00	Ribbon
1165—Junior champion				$5.00
1166—Senior champion				5.00
1167—Grand champion				5.00
1168—County Agent who maintains most attractive exhibit in barn during the show				Ribbon

The North Carolina Jersey Breeders Association is offering $125.00 of the above premium. The money offered by this association will be paid direct to the winner by its secretary.

**—To be determined by the number of ribbons won in the 4-H and open classes.

SPECIAL AWARDS

OCCIDENTAL 4-H SCHOLARSHIP

The Occidental Life Insurance Company of Raleigh, North Carolina will award a two year scholarship to the North Carolina State College to be known as the "Occidental 4-H Scholarship," to the dairy calf club member making the best record over a period of two years or more.

Basis of Award

1. Club member must be less than twenty-one years of age on September 21st, the year the award is made.
2. Club member must have completed two or more years in calf club work.
3. The winner must use this scholarship beginning not later than the fall semester 1933, otherwise it will revert to scholarship funds.
4. Club animal must be shown at the State Fair.
5. The following score card will be used in determining the winner;

4-H Club record as shown by club member's record book.

a. Financial gain	30	
b. Dairy management	10	
c. Other club activities	10	50
Type and condition of animal		35
Showmanship		15
Total		100

Showmanship Contest

As a special award The American Jersey Cattle Club offers gold, silver, and bronze medals for the club member making the highest score in the Showmanship Contest.

1st	2d	3d
Gold Medal	Silver Medal	Bronze Medal

Judging Jerseys

As a special award The American Jersey Cattle Club offers gold, silver, and bronze medals for the club members making the highest score in judging Jerseys.

1st	2d	3d
Gold Medal	Silver Medal	Bronze Medal

For Best Animal

As a special award The American Jersey Cattle Club offers gold, silver, and bronze medals for the club members showing the best Jersey animals (fitting to be considered).

1st	2d	3d
Gold Medal	Silver Medal	Bronze Medal

The Quail Roost Cup

As a special award for outstanding Guernsey Calf Club work, "The Quail

Roost Cup," given by Mr. George Watts Hill, will be awarded to the North Carolina Club member making the best record during 1932. The award will be made according to the following score card:

Type and condition of animal	50 points
4-H record as shown by club member's record book	35 points
Showmanship	15 points
Total	100 points

The winner's name and the year will be engraved on the cup. The cup will remain in the State office.

4-H SWINE EXHIBITS

Barrow Show

RULES

1. Competition open only to North Carolina 4-H Club members.

2. All breeds or grades eligible to compete.

3. There will be no age limit in these classes; however, the judge reserves the right to make the awards on age and weight basis, and the exhibitor must furnish the age of animals shown if requested to do so by the judge.

4. Exhibitor must be able to establish proof that the animal shown is his. The 4-H record book will be accepted as proof.

5. Animals entered in this class may be either males or females.

Class	1st	2d	3d	4th	5th
1169—Single barrow	$ 5.00	$ 4.00	$ 3.00	$ 2.00	$ 1.00
1170—Pen of five	10.00	7.00	5.00	3.00	
1171—Litter of 8 or more	15.00	12.00	10.00		

4-H POULTRY EXHIBITS

This Department will be in charge of Mr. C. F. Parrish, State College, Raleigh, N. C. Shipments of birds should be made to the State Fair Grounds, Raleigh, N. C. All the rules that apply to regular exhibitors and exhibits will apply to this Department, with the exception that no entry fee for birds exhibited by members of the Boys and Girls 4-H Clubs will be charged.

Entries in this Department will close Saturday, October 1, 1932, at 6:00 p. m.

Entries in all departments must be made on the printed form provided by the Secretary for that purpose, and must be in full compliance with the printed instructions on same. Exhibitors should study the list carefully and, when decision has been made in which class to enter, should fill out the entry blank with Book Number, Premium List Number, and Name as they appear in the premium book. Do not send in your birds for exhibits without first having had them entered.

Note the above date for the closing of entries in this Department. **Positively no entries will be accepted at the Fair.**

All specimens will be judged according to the revised edition of the

American Standard of Perfection. Any specimen not worthy will not be awarded any premium. Prizes will be awarded to varieties as given below.

Two entries are required to fill a class; if one entry is received, second premium will be paid.

PRIZES

	1st	2nd
Cock	$2.00	$1.00
Hen	2.00	1.00
Cockerel	2.00	1.00
Pullet	2.00	1.00

Book 1—American

	Cock	Hen	Ckl.	Pullet
Barred Plymouth Rock Exhibition	1172	1173	1174	1175
White Plymouth Rock	1176	1177	1178	1179
Buff Plymouth Rock	1180	1181	1182	1183
Patridge Plymouth Rock	1184	1185	1186	1187
Columbian Plymouth Rock	1188	1189	1190	1191
Silver Wyandotte	1192	1193	1194	1195
Golden Wyandotte	1196	1197	1198	1199
White Wyandotte	1200	1201	1203	1203
Single-Comb Rhode Island Red	1204	1205	1206	1207
Jersey Black Giant	1208	1209	1210	1211

Book 11—Asiatic Class

	Cock	Hen	Ckl.	Pullet
Black Langshan	1212	1213	1214	1215
Light Brahma	1216	1217	1218	1219

Book 111—Mediterranean Class

	Cock	Hen	Ckl.	Pullet
Single-Camb White Leghorn	1220	1221	1222	1223
Single-Comb Brown Leghorn	1224	1225	1226	1227
Single-Comb Black Leghorn	1228	1229	1230	1231
Single-Comb Buff Leghorn	1232	1233	1234	1235
Single-Comb Silver Leghorn	1236	1237	1238	1239
Single-Comb Black Minorca	1240	1241	1242	1243
Single-Comb White Minorca	1244	1245	1246	1247
Single-Comb Ancona	1248	1249	1250	1251

Book IV—English Class

	Cock	Hen	Ckl.	Pullet
Single-Comb White Orpington	1252	1253	1254	1255
Single-Comb Buff Orpington	1256	1257	1258	1259
Dark Cornish	1260	1261	1262	1263
Speckled Sussex	1264	1265	1266	1267
Silver Gray Dorking	1268	1269	1270	1271

Sweepstakes

1272—Best bird in show raised by a bona fide 4-H Poultry Club Member $5.00

4-H CLUB GIRLS EXHIBITS

MISS PAULINE SMITH, Superintendent, State College, Raleigh, N. C.

All entries must have been prepared by the exhibitor within the year October, 1931, to October, 1932.

Entries in this Department close Saturday, October 8, 6:00 p. m.

Food Conservation Exhibit

1273—Canned vegetable collection consisting of:

1 pint tomatoes
1 pint corn
1 pint string beans
1 pint soup mixture

	1st	2d	3d
Premium	$5.50	$3.50	$2.00

1274—Canned fruit collection consisting of:

1 pint berries—blackberries
dewberries
huckleberries
or
raspberries
1 pint peaches
1 pint apples
1 pint pears or cherries

	1st	2d	3d
Premium	$5.50	$3.50	$2.00

1275—Preserve and jam collection consisting of:

1 pint berry preserves or jam—strawberry
raspberry
blackberry
or
dewberry
1 pint pear or cherry preserves
1 pint grape preserves
1 pint fig or watermelon rind preserves

	1st	2d	3d
Premium	$5.50	$3.50	$2.00

1276—Jelly collection consisting of:

1 glass grape jelly
1 glass apple jelly
1 glass berry jelly
1 glass plum jelly

	1st	2d	3d
Premium	$5.50	$3.50	$2.00

Clothing Exhibit

1277—Exhibit of a Clothing Budget for the 4-H Club girl planned and adhered to by the girl herself over a three-year period. This must cover the cost of all articles of apparel, with average cost per year.

	1st	2d	3d
Premium	$7.50	$5.00	$3.50

1278—4-H Club girls' school outfit:

Dress (cotton)
Coat
Hat
Shoes and stockings, (these may be indicated by colored illustrations.)

	1st	2d	3d
Premium	$3.50	$2.25	$0.75

1279—Remodeled dress (wool or silk.)

	1st	2d	3d
Premium	$3.50	$2.25	$0.75

1280—Made-over coat or suit (wool). This may be designed for any member of the family.

	1st	2d	3d
Premium	$3.50	$2.25	$0.75

1281—Pajamas, cotton.

	1st	2d	3d
Premium	$2.00	$1.50	$1.00

1282—Collection of accessories to toilet (hat, scarf, bag).

	1st	2d	3d
Premium	$3.50	$2.25	$0.75

DEPARTMENT H

Ham and Bacon Show

R. E. NANCE, Superintendent, State College, Raleigh, N. C.

Amount offered in this Department **$125.00**

RULES

1. Entries limited to North Carolina farm-cured meat.

2. Exhibitors winning premiums will be required to furnish their curing recipe, handling information, etc.

3. In judging, each piece will be cut to determine texture and flavor of meat, and before final decision is made a small piece will be cooked and sampled.

4. Exhibitors must indicate on entry blank whether meat is to be returned or sold. If the latter, price per pound must be given.

5. Hams weighing from ten to twenty pounds given preference. Hams, shoulders, and bacon will be judged according to the following scale of points:

Hams and Shoulders—Size and Form

Weight	5	
Trim	10	
Symmetry	5	
		20

Cure and Quality

Flavor	50	
Color	10	
Texture	10	
Proportion fat to lean	5	
Marbling	5	
		80
		100

Bacon

Should be without ribs or "fatback," preferably in the form of bacon sides or strips. In general, the scale of points will be the same as for hams and shoulders.

Group I

	1st	2d	3d	4th
1283—Hams	$12.00	$10.00	$8.00	$5.00
1284—Shoulders	10.00	8.00	5.00	3.00
1285—Bacon	10.00	8.00	5.00	3.00

Group II

	1st	2d	3d	4th	5th
1286—Best Cured Meat Exhibit, 1 ham, 1 shoulder and 1 side	$15.00	$10.00	$6.00	$4.00	$3.00

DEPARTMENT I

Bees and Honey

C. L. SAMS, Superintendent in Charge, State College, Raleigh, N. C.

Amount offered in this Department **$125.00**

This exhibit will be shown in the General Exhibit Building. Comb honey and all other exhibits should be packed with special care according to express regulations, so as to arrive in good, clean condition. They should be sent by express, charges prepaid, to the North Carolina State Fair, Camp Polk, Raleigh, N. C., T. B. Smith, Secretary, marked "Bees and Honey."

Live bees and queen must be displayed in one-frame observation hives. All honey displayed must have been produced by the exhibitors during the current season.

All exhibits must be of required color, quality, and condition as listed, in order to receive premiums and prizes, and no premium will be given to any one entry through a lack of competition, if the article is of inferior quality.

No exhibitor will be allowed to discuss exhibits with the judges prior to the judging or while the judges are at work.

Entries close October 8th, 6:00 p. m.

All inquiries concerning this exhibit should be addressed to the Superintendent in charge.

	1st	2d	3d
1287—Display of comb honey, not less than 24 sections; appearance, quality, and condition for market to govern	$2.00	$1.50	$1.00
1288—Display of comb honey, not less than 150 sections: quality, general appearance, and condition for market to govern	7.00	2.00	1.00
1289—Display of 24 jars of white bulk comb honey, not less than 14 ounce size; quality, appearance, and condition for market to govern	2.00	1.50	1.00
1290—Display of 24 jars of light amber bulk comb honey, not less than 14 ounce size; quality, appearance, and condition for market to govern	2.00	1.50	1.00

	1st	2d	3d
1291—Display of 24 jars of amber, bulk comb honey, not less than 14 ounce size; quality, appearance, and condition for market to govern	2.00	1.50	1.00
1292—Display of bulk comb honey, not less than 300 pounds: quality, general appearance, and and condition for market to govern	7.00	5.00	2.00
1293—Display of 24 jars of white extracted honey, not less than 14 ounce size; quality, appearance, and condition for market to govern	2.00	1.50	1.00
1294—Display of 24 jars of light amber extracted honey, not less than 24 ounce size; quality, appearance, and condition for market to govern	2.00	1.50	1.00
1295—Display of 24 jars of amber extracted honey; not less than 14 ounce size; quality, appearance, and condition for market to govern	2.00	1.50	1.00
1296—Display of extracted honey, not less than 300 pounds; quality, general appearance, and condition for market to govern	7.00	5.00	2.00
1297—Display of beeswax, not less than 10 pounds; quality, quantity appearance, and condition for market to govern	2.00	1.50	1.00
1298—Observation hive of leather-colored or three-banded Italian bees and queen	5.00	3.00	1.00
1299—Observation hive of Golden Italian bees and queen	5.00	3.00	1.00
Sweepstakes			
1300—Display of apiary products, may include all other entries; quality, quantity, general appearance of exhibit, and condition for market to govern	15.00	10.00	8.00

DEPARTMENT J

VOCATIONAL AGRICULTURE AND HOME ECONOMICS

ROY H. THOMAS, Superintendent.

SUSAN M. BURSON, Assistant Superintendent.

Amount offered in this Department **$175.00**

The purpose of this exhibit is to show the phases of home and community life to which home economics as a subject in high school and as a subject for adult classes of home makers can contribute.

Something of the work and results obtained in the 350 high schools where home economics is offered as a regular subject will be included. Not only the extent and scope of the special vocational programs being offered in 34 high schools scattered throughout the state where the girl's own home is used as a laboratory and the women of the community receive organized instruction in many phases of home making will be shown but also the results of this program as measured by the improved practices in the home and community life of the individuals receiving this instruction.

In addition to the above, emphasis will be given in this exhibit to the

work of the evening home making classes organized in the industrial centers of the state and offering home making instruction to girls out of school and women now engaged in home making.

Premiums for booths:

	1st	2d	3d	4th
1301—	$75.00	$50.00	$35.00	$15.00

DEPARTMENT K

Culinary, House Furnishings and Clothing

MRS. W. W. SHAY, Superintendent, Raleigh, N. C.

MRS. JOHN GOODMAN, Assistant Superintendent, Raleigh, N. C.

Amount offered in this Department	**$421.00**
By Fair	$371.00
Special	50.00

CULINARY

Amount offered in this Section	$282.75
Special—Ball Bros. Company, Muncie, Ind.	50.00

CANNED FRUITS AND VEGETABLES

Entries confined to North Carolina.

Entries in this Department close Saturday, October 8th, 6:00 p. m.

Entries in all departments must be made on printed forms provided by the Secretary for that purpose and must be in full compliance with printed instructions on same. Exhibitors should study the list carefully, and when decision has been made in which classes to enter, should fill out the entry blank with class number and name as they appear in the Premium Book. Do not send in your articles for exhibit without first having had them entered by October 8th, 1932.

Note the above date for the closing of entries in this Department. Positively no entries will be accepted on the first day of the Fair.

Articles entered in single classes cannot be shown in displays.

All entries must have been prepared by the exhibitor within the year of 1932.

All exhibits must be in place by 9:00 o'clock a. m., Monday, October 10.

In order to award the premiums intelligently in this Department it is necessary to open the containers and make close inspection.

CANNED FRUITS AND VEGETABLES

Score Card for Judging

1—Appearance		25 points
(a) Color	15	
(b) Clearness	10	
2—Texture		10 points

3—Flavor		20 points
4—Uniformity		15 points
(a) Ripeness	10	
(b) Appropriate size	5	
5—Pack arrangement		15 points
6—Container		15 points
(a) Appropriate package	5	
(b) Neatness	5	
(c) Label	5	
Total		100 points

Explanation of Score Card

Color—That of natural fruit or vegetable.

Clearness—Syrup or liquid clear, free from seeds, etc.

Texture—Tender, yet not overcooked. Only young and tender vegetables should be canned.

Flavor—The natural flavor should be preserved as much as possible. In canning fruits too much sugar should not be used.

Ripeness—Uniformly well-ripened products; no defective or over-ripe fruits or vegetables.

Appropriate Size—Graded and sorted fruits and vegetables. Uniformity of shape and size.

Pack—Arrangement with reference to symmetry and best use of space within the jar. As large a proportion of solids to liquid as possible. Attractiveness of pack, garnish, etc., should be considered.

Container—Containers should be uniform and of shape and size practicable to average home. Labels should be suitable, uniform, and neat.

Preference will be given to articles exhibited in clear-glass containers.

Unless article is of good quality no premium will be awarded.

Quart Jars

Class A—	1st	2d
1302—Peaches	$1.50	$0.75
1303—Pears	1.50	.75
1304—Berries	1.50	.75
1305—Cherries	1.50	.75
1306—Figs	1.50	.75
1307—Apples	1.50	.75
1308—String beans	1.50	.75
1309—Soup mixture (corn, butter beans, and tomatoes, or corn, tomatoes, and okra)	1.50	.75
1310—Tomatoes	1.50	.75
1311—Sweet potatoes	1.50	.75
1312—Kraut	1.50	.75
1313—Baby beets	1.50	.75
1314—Asparagus	1.50	.75
1315—Rhubard	1.50	.75

Pint Jars

Class B—	1st	2d
1316—Corn	$1.00	$0.75
1317—Lima beans	1.00	.75
1318—Field peas	1.00	.75

OUR
MIDWAY

THE NORTH CAROLINA STATE FAIR ANNOUNCES WITH PLEASURE THE ENGAGEMENT OF THE GORGEOUS

WM. GLICK
Greater Shows

For Its
1932 MIDWAY ATTRACTIONS

This Carnival enjoys a widespread reputation for clean and wholesome entertainment, and offers a Midway comparable to the best in the show world.

NEW, MODERN AND ONE OF THE LARGEST TENTED ATTRACTIONS IN AMERICA

	1st	2d
1319—English peas	$1.00	$0.75
1320—Okra	1.00	.75
1321—Pimento peppers	1.00	.75

PRESERVES

Score Card for Judging

Fruit		55 points
(a) Shape	10	
(b) Clearness and color	10	
(c) Flavor	15	
(d) Texture	10	
(e) Pack	10	
Syrup		45 points
(a) Clearness and color	10	
(b) Flavor	15	
(c) Consistency	10	
(d) Proportion of juice	10	
Total		100 points

Explanation of Score Card

Shape—Fruit should be as nearly as possible original shape in appearance.

Clearness and Color—Clear, and in some fruit transparent, not too dark.

Flavor—Fruit flavor should not be destroyed by the use of too much sugar.

Texture—Tender, but firm and plump.

Pack—Arrangement of fruit with reference to symmetry. Juice should be clear and not too dark.

Consistency—Heavy, but not enough to crystallize.

Proportion of Juice—About one-third as much syrup as fruit.

Quart Jars

Class C—	1st	2d
1322—Peach	$2.00	$1.00
1323—Pear	2.00	1.00
1324—Fig	2.00	1.00
1325—Strawberry	2.00	1.00
1326—Watermelon rind	2.00	1.00

JAMS

Quart Jars

Class D—	1st	2d
1327—Peach	$2.00	$1.00
1328—Plum	2.00	1.00
1329—Apple (marmalade)	2.00	1.00
1330—Blackberry	2.00	1.00
1331—Dewberry	2.00	1.00
1332—Strawberry	2.00	1.00
1333—Grape	2.00	1.00
1334—Pear	2.00	1.00
1335—Fig	2.00	1.00

JELLY

Score Card for Judging

1—General appearance		30 points
(a) Color	10 points	
(b) Clearness	10 points	
(c) Crystals (lack of)	10 points	
2—Flavor		25 points
3—Consistency		35 points
4—Container		10 points
Total		100 points

Explanation of Score Card

Color—Pronounced, yet natural color.

Clearness—Transparent and sparkling.

Crystals (lack of) —No sign of crystallization.

Flavor—Natural fruit flavor.

Consistency—Tender, cut easily with spoon, break with distinct cleavage, angles retain shape; should not be sirupy, sticky, or tough.

Container—Glasses uniform, shape and size practicable to average home, top clean and fit tightly, properly labeled.

Shown in Glass

Class E—	1st	2d
1336—Apple	$1.00	$0.75
1337—Crabapple	1.00	.75
1338—Grape	1.00	.75
1339—Scuppernong	1.00	.75
1340—Plum	1.00	.75
1341—Blackberry or dewberry	1.00	.75

PICKLES

Score Card for Judging

Size and shape	10 points
Flavor	30 points
Texture	30 points
Color	15 points
Proportion of pickle to liquid	10 points
Container	5 points
Total	100 points

Explanation of Score Card

Size and Shape—Uniform size and shape.

Flavor—Natural flavor in fruit pickles. Juice or liquid source of flavor. Not overspiced.

Texture—Firm, not tough, soft, or flabby.

Color—As near natural color as possible.

Proportion of Pickle to Liquid—Amount large.

Container—Appropriate for pickles.

Quart Jars

Class F—	1st	2d
1342—Cucumber	$2.00	$1.00
1343—Sliced tomato	2.00	1.00
1344—Dixie relish or pepper hash	2.00	1.00
1345—Peach (sweet)	2.00	1.00
1346—Pear (sweet)	2.00	1.00
1347—Watermelon rind (sweet)	2.00	1.00
1348—Spiced grapes	2.00	1.00
1349—Beet	2.00	1.00
1350—Onion	2.00	1.00
1351—Chowchow	2.00	1.00

SPECIAL GROUP DISPLAYS

Class G—	1st	2d
1352—Exhibit canned fruits and vegetables, three quart jars to be selected from the following: String beans, soup mixture, peaches, pears, apples, or berries	$4.00	$2.00
1353—Exhibit preserves, in pint jars or in 12-ounce jars; four jars to be selected from the following: Fig, peach, pear, strawberry, cherry, orange marmalade, gingered pear	4.00	2.00
1354—Exhibit jams, in pint or No. 5042 jars; four jars to be selected from the following: Blackberry or dewberry, raspberry, strawberry, fig, peach, damson, plum	4.00	2.00
1355—Exhibit pickles, in pint jars, or in 12-ounce jars; four jars to be selected from the following: Cucumber, onion, watermelon rind (sweet), sliced cucumber, chowchow, Dixie relish, pepper hash	4.00	2.00

BREADS, CAKES, Etc.

Score Card for Judging Bread

1—General appearance		20 points
(a) Shape	5 points	
(b) Size	5 points	
(c) Crust	10 points	
2—Flavor		35 points
(a) Taste and odor	35 points	
3—Crumb		30 points
(a) Texture and grain	15 points	
(b) Moisture	10 points	
(c) Color	5 points	
4—Lightness		15 points
Total		100 points

Explanation of Score Card for Yeast Breads

Shape—Oblong, uniform light in all parts.

Size—About 9x4x4.

Crust—Uniform golden brown, crisp and smooth.

Taste and Odor—Sweet nutty flavor and odor, no suggestion of sourness or taste of yeast.

Texture and Grain—Tender, but not crumbling; fine mesh of equal size throughout.

Moisture—Slightly moist, yet springy and elastic when pressed lightly with the finger.

Color—Creamy white.

LARRY BOYD & PHIL WIRTH, Inc.,

NEW YORK CITY

Presents

ROY SMITH'S ROYAL SCOTCH HIGHLANDERS BAND

AMERICA'S OWN KILTIES

Unequalled and Unsurpassed in Brilliant Musical Entertainment.

Lightness—Well raised, equally light throughout, absence of heavy spots or streaks, not heavy for size.

BREAD

Class H—	1st	2d
1356—Light or yeast bread	$2.00	$1.00
1357—Steamed brown bread	2.00	1.00
1358—Graham bread	2.00	1.00
1359—Cornbread	2.00	1.00
1360—Corn meal muffins	2.00	1.00
1361—Dozen yeast rolls	2.00	1.00
1362—Baking powder biscuits	1.00	.75
1363—Soda biscuits	1.00	.75
1364—Dozen beaten biscuits	1.00	.75

CAKES

Loaf Cake

Class I—	1st	2d
1365—Black fruit cake	$3.00	$2.00
1366—White fruit cake	3.00	2.00
1367—Marble cake	2.00	1.00
1368—Pound cake, iced	2.00	1.00
1369—Cocoanut	2.00	1.00
1370—Nut cake	2.00	1.00
1371—Angel cake	2.00	1.00
1372—Decorated cake	2.00	1.00

LAYER CAKE

Class J—	1st	2d
1373—Chocolate	$2.00	$1.00
1374—Marshmallow	2.00	1.00
1375—Caramel	2.00	1.00
1376—Cocoanut	2.00	1.00
1377—Jelly roll	2.00	1.00
1378—Spice	2.00	1.00
1379—Devil	2.00	1.00
1380—Exhibit of sponge cake, not iced	2.00	1.00
1381—Lady Baltimore	2.00	1.00
1382—Doughnuts	2.00	1.00
1383—Small fancy cake	2.00	1.00
1384—Cookies of any kind	1.00	.75
1385—Most artistically decorated cake of any kind	2.00	1.00
1386—Ginger snaps	1.00	.75
1387—Plain tea cakes	2.00	1.00

CANDY

Class K—	1st	2d
1388—Molasses taffy, one pound	$1.00	$0.75
1389—White taffy, one pound	1.00	.75
1390—Caramels	1.00	.75
1391—Peanut brittle	1.00	.75
1392—Sea foam	1.00	.75
1393—Macaroons	1.00	.75
1394—French candy	1.00	.75

MISCELLANEOUS

(By Children Under 16 Years)

Class L—	1st	2d
1395—One-half dozen biscuits	$1.00	$0.75
1396—One-half dozen pocketbook rolls	1.00	.75

LARRY BOYD & PHIL WIRTH, Inc.,
NEW YORK CITY

Presents

MAY WIRTH and the WIRTH FAMILY

THE WIRTH FAMILY, famed on every continent, many years featured with the World's Greates Circuses, and in the most famous Theatres and Hippodromes of Europe, Asia and America.

MAY WIRTH, internationally famed bareback rider and acknowledged the greatest of all, will appear personally.

1397—Loaf bread	2.00	1.00
1398—Plain cake	2.00	1.00
1399—Layer cake	2.00	1.00
1400—One-half pound fudge	1.00	.75

Open

Class M—	1st	2d
1401—School lunch, considering balanced ration, preparation, neatness of pack, kind of container	$1.00	$0.75
1402—Unfermented grape juice	1.00	.75
1403—Scuppernong grape juice	1.00	.75
1404—Cider vinegar	1.00	.75
1405—Molasses or sorghum	1.00	.75
1406—Mince meat	1.00	.75
1407—Corn meal	1.00	.75
1408—Small mill wheat flour	1.00	.75

SPECIAL PRIZES

Ball Brothers Company—1932 Canning Contest

The sum of $50.00 will be awarded by Ball Brothers Company, Muncie, Indiana, to girls making the highest score on an exhibit of canned products at the North Carolina State Fair. The prizes are as follows:

1st prize	$25.00
2d prize	15.00
3d prize	10.00
4th prize	5 dozen quart Ideal or Ball Mason jars
5th prize	2 dozen pint Ideal or Ball Mason jars
6th prize	1 dozen one-half pint Ideal jars

Two gross Perfect Seal Jar Rubbers (24 boxes) will be divided among the next best 24 exhibits.

Rules

1. Any girl exhibiting must be 14 years or over, a club leader in at least one subject, and eligible to attend the State Short Course for leaders.

2. Each exhibit entered must be the work of one girl.

3. All entries must be in Ball pint clear-glass jars.

4. Each girl's entry must consist of a group of 6 pint jars, as follows:

   1 jar of canned soup mixture
   1 jar of canned corn
   1 jar of canned string beans
   1 jar of canned peaches or pears
   1 jar of canned apples
   1 jar of canned berries

5. Former winners of the Ball Scholarship prizes are not eligible for the 1932 contest.

6. All products will be judged by standards outlined in Extension Circular No. 114, Canning Fruits and Vegetables.

7. Girls entering the contest should consult their Home Demonstration Agents as to the date of contest, labeling, packing, and shipping.

LARRY BOYD & PHIL WIRTH, Inc.,
NEW YORK CITY

Presents

THE MEDINI TRIO and BRUNA and JOLANDA

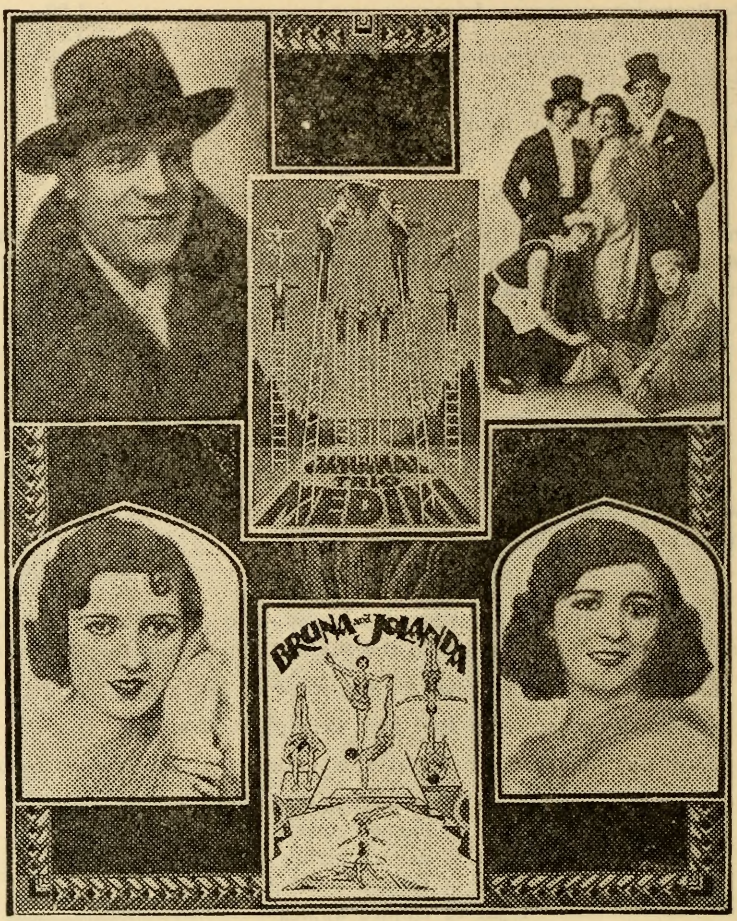

The ORIGINAL MEDINI TRIO direct from Europe with their SENSATIONAL LADDER NOVELTY.

BRUNA and JOLANDA, two beautiful girls, in an acrobatic and equilibristic divertisement.

8. Contestants must have their name, address, name of county, and name of products on labels pasted on the bottom of each jar.

9. A list of the products entered must be enclosed in the shipping box and a duplicate list kept by the contestant.

10. All exhibits must be shipped one week prior to the State Fair. Ship express prepaid to:

NORTH CAROLINA STATE FAIR,
Mrs. W. W. Shay, Superintendent,
Raleigh, N. C.

The name and address of contestant must be written on the upper left-hand corner of each box.

THE GENERAL FOODS CORPORATION, of New York, N. Y., offers the following special prizes on Jam and Jelly exhibits:

One William Rogers' Silver Jelly Spoon

One Glass Jelly Dish

Four bottles of Certo

For the best display of three glasses:
(Not to include entries for other prizes)

(a) Blackberry Jam
(b) Sour Cherry Jelly
(c) Strawberry Jelly

The same score card will be used in judging entries for the above Special Prizes as is used in judging Jelly and Jam Exhibits in our Culinary Department.

HOUSE FURNISHINGS AND CLOTHING

Amount Offered in this Section $88.25

Articles must be new and clean, and must be the work of the exhibitor. Evidence will be required where doubt exists.

Displays must be made up of articles other than those entered for single or other premiums.

All exhibits must be in place by 9:00 o'clock A. M., Monday, October 10.

The articles exhibited in this Department shall be judged on the following qualities: appropriateness of design, material and decoration, quality of workmanship, and attractiveness of finished product.

No article may be entered or shown which has been exhibited at any previous North Carolina State Fair, nor shall any exhibitor make but one entry in a class.

The management will give good care to all articles received for exhibition, but in no case will it be responsible for loss or injury should any occur.

Entries in this Department confined to residents of the State of North Carolina.

LARRY BOYD & PHIL WIRTH, Inc.,
NEW YORK CITY

Presents

THE GREAT WALLENDAS

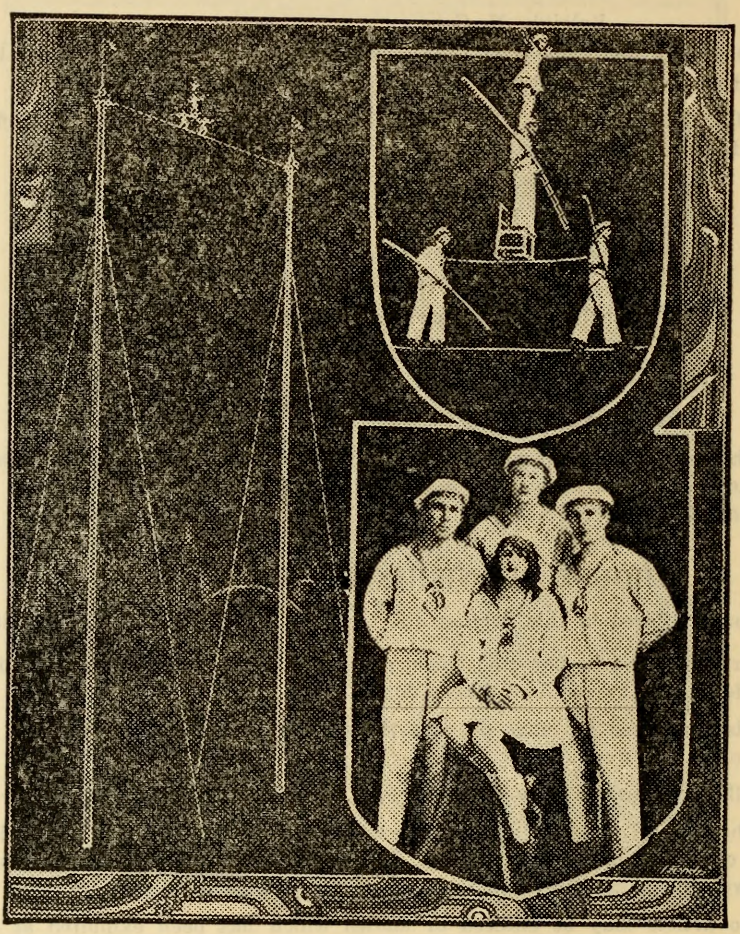

Now in Europe playing return engagement at Olympia Circus, London.

Late feature with Ringling Bros.-Barnus & Bailey Circus.

The last word in high wire features.

HOUSE FURNISHINGS

Rugs

Class A—	1st	2d
1409—Woven	$2.00	$1.00
1410—Braided	2.00	1.00
1411—Hooked	2.00	1.00
1412—Crocheted	2.00	1.00

Quilts

1413—Cotton Patchwork	2.00	1.00
1414—Applique	2.00	1.00
1415—Yo-Yo	2.00	1.00

Spreads

1416—Tufted	2.00	1.00
1417—Knotted	2.00	1.00
1418—Crocheted	2.00	1.00
1419—Knitted	2.00	1.00

Table and Bed Linens

Class D—	1st	2d
1420—Tablecloth and napkins, hemstitched	$1.00	$0.75
1421—Tablecloth and napkins, monogrammed or with initial	1.00	.75
1422—Tablecloth, Embroidered or Cut work	1.00	.75
1423—Bridge Set—Cloth and 4 napkins	1.00	.75
1424—Tray cloth	.75	.50
1425—Card Table Cover	.75	.50
1426—Luncheon Cloth	.75	.50
1427—Sheet and pillowcase, embroidered, monogrammed or with initial	1.00	.75
1428—Pair pillowcases embroidered, monogrammed or with initial	.75	.50
1429—Embroidered Vanity or Buffet Set	.75	.50
1430—Embroidered Dresser Scarf	.75	.50
1431—Embroidered Centerpiece	.75	.50

Towels

Class E—	1st	2d
1432—Hemstitched	$0.75	$0.50
1433—Monogrammed or with initial	.75	.50
1434—Embroidered	.75	.50

CLOTHING

Handkerchiefs—Hand-Made

Class F—	1st	2d
1435—Embroidered	$0.75	$0.50
1436—Monogrammed or with initial	.75	.50

Children's Clothing

Class G—	1st	2d
1437—Child's white dress, 2-6 years	$1.00	$0.75
1438—Play dress with bloomers, 2-6 years	1.00	.75
1439—Boy's Suit	1.00	.75

Infant's Clothing

Class H—	1st	2d
1440—Short dress, hand-made	$1.00	$0.75
1441—Pillow (Made-up)	1.00	.75
1442—Baby Cloak	1.00	.75

WM. GLICK
Greater Shows!

35 — BIG RAILWAY CARS — 35

"VAMOOSE,
Old Man Depression!
WELCOME
Pleasure Seekers!"

THE MIDWAY

Offers To You the Utmost In

Dazzling Amusements

WHIRLING RIDES
THRILLING BANDS
GLITTERING SIDE SHOWS
FREAKS GALORE
ENTERTAINMENT SUPREME

FOR OLD and YOUNG

	1st	2d
1443—Sweater	$1.00	$0.75
1444—Cap, Linen, Organdie or Silk	1.00	.75
1445—Afghan	1.00	.75

MISCELLANEOUS

Class I—	1st	2d
1446—Pajamas Silk	$1.00	$0.75
1447—Pajamas, Cotton	1.00	.75
1448—Negligee	1.00	.75
1449—Best specimen Nightgown	1.00	.75
1450—Best specimen Apron	1.00	.75
1451—Sofa Pillow	1.00	.75
1452—Boudoir Pillow	1.00	.75
1453—Lamp, Boudoir	1.00	.75
1454—Lamp Shade, Bridge	1.00	.75

DEPARTMENT L

Fine Arts, Arts and Crafts

ROSS SHUMAKER, Superintendent in Charge, Raleigh, N. C.

MRS. H. E. GLENN, Assistant Superintendent, Raleigh, N. C.

Amount offered in this Department $245.00

GENERAL REGULATIONS

1. Entries close Saturday, October 8, 6:00 p. m.

2. Entries in all departments must be made on printed forms provided by the Secretary for that purpose, and must be in full compliance with the printed instructions on same. Exhibitors should study the list carefully and, when decision has been made in which class to enter, should fill out the entry blank with class number and name as they appear in the Premium Book. No object can be entered in more than one class or under more than one number. Do not send in your articles for exhibit without first having had them entered.

3. Entries are confined to residents or natives of North Caroilna.

4. Exhibitors will be allowed not more than two entries under any Class number.

5. No exhibit will be received which was drawn, painted, modeled, or produced previous to October 1, 1931. This is done to prevent the use of old material or objects which have been previously exhibited.

6. Exhibits must be carefully boxed or crated and sent by express prepaid or parcel post insured, or delivered in person, to Mr. T. B. Smith, Secretary-Manager, State Fair, Raleigh, N. C., and labeled ART DEPARTMENT.

NOTE. Quality and originality of work will be the leading factors in the placing of awards. COPIES will not be considered or exhibited.

FINE ARTS

Class A—	1st	2d
1455—Painting by artist, resident or native of North Carolina	$20.00	$10.00

The Largest 'Week Stand' Tented
Exposition in America

WM. GLICK
Greater Shows

——will furnish——

ALL THE MIDWAY ATTRACTIONS
——at the——
NORTH CAROLINA STATE FAIR

19—MASSIVE NOVELTY SHOWS—19
3—COMICAL FUN HOUSES—3
10—THRILLING MODERN RIDES—10
2—BRASS BANDS—2

550—PEOPLE EMPLOYED—550
35—Steel Circus Railroad Cars—35

EVERYTHING NEW FOR THE 1932 TOUR

A RIOT OF FUN, LAUGHTER, THRILLS AND NOVELTIES

Oil Painting

Class B—	1st	2d
1456—Portrait or figure	$8.00	$4.00
1457—Landscape, still life or any other subject	8.00	4.00
1458—Collection (4 pieces) not otherwise entered	12.00	6.00

Water Colors

Class C—	1st	2d
1459—Landscape	$5.00	$3.00
1460—Still life or any other subject	5.00	3.00

Photographs

Class D—	1st	2d
1461—Collection (4 pieces in frame or panel) not otherwise entered	$8.00	$4.00
1462—Best single photograph, portrait or landscape	5.00	3.00

Drawings

Class E—	1st	2d
1463—Best charcoal or pastel, from nature	$5.00	$ 3.00
1464—Best pen and ink, from nature	5.00	3.00
1465—Best pencil, from nature	5.00	3.00

Miscellaneous List

Class F—	1st	2d
1467—Clay model, original head or figure	$5.00	$3.00
1468—Best advertising poster, any medium	5.00	3.00
1469—Best collection of architectural drawings or paintings from college, normal school, or university (including all works of art such as oil, charcoal, water-color, pen and ink, or pencil), the same to be the work of not less than five students	$25.00	$10.00

ARTS AND CRAFTS

POTTERY

Class A—	1st	2d
1470—Best exhibit of six pieces by a North Carolina maker	$10.00	$5.00

BASKETRY

Class B—	1st	2d
1471—Oak split	$2.00	$1.00
1472—Split reed, best shape and pattern	2.00	1.00
1473—Willow	2.00	1.00
1474—Pine needle	2.00	1.00
1475—Raffia	2.00	1.00
1476—Collection (5 pieces) (not otherwise entered)	5.00	2.00

APPLIED DESIGN ON CHINA, SATSUMA, POTTERY, OR GLASS

Class C—	1st	2d
1477—Specimen of conventional	$2.00	$1.00
1478—Specimen of enamel	2.00	1.00
1479—Specimen of lustre	2.00	1.00
1480—Bowl, any size	2.00	1.00
1481—Plate, cup and saucer, suitable for entire service	2.00	1.00
1482—Original design on any piece of china	2.00	1.00
1483—Collection, not less than five pieces, not otherwise entered	5.00	2.00

T. B. Crowder & Son

Wholesale & Retail

FERTILIZERS - GROCERIES - STOCK & POULTRY FEED

Phone 446 **301 South Wilmington St.**

RALEIGH, N. C.

PATENTS **TOILETRIES**

Eckerd's

OF RALEIGH, N. C., INC.

222 FAYETTEVILLE ST. RALEIGH, N. C.

"CREATORS OF REASONABLE DRUG PRICES"

FOUNTAIN and LUNCHEONETTE SERVICE

Keep Your Product Before the Public

With

Calendars—Specialties—Outdoor and Indoor Signs—Bumper Signs—Bridge Score Pads—Fans—Pencils—Yardsticks

Write us today. No obligation

Merchants Publishing Company

KALAMAZOO, MICH.

DEPARTMENT M

Implements and Farm Machinery

D. S. WEAVER, Superintendent, State College, Raleigh, N. C.

North Carolina and the Southeast in general have made wonderful progress in many lines, but in the use of farm machinery this section ranks lowest in the United States. A greater portion of the cost of production of North Carolina crops is in labor and power than in any other factor, and there is a tremendous possibility of greatly reducing labor and power costs by the use of modern farm equipment.

The farmers of North Carolina, faced by ever-increasing labor costs and diminishing prices, are seeking a profit by decreasing production costs. The use of better seed and proper fertilizer has been encouraged for a long time, but little attention to reducing labor costs by increasing horsepower usage per farm worker has been paid until recently. The future of the farm machinery industry in this section is very bright.

Manufacturers of implements sold in North Carolina are being given a wonderful opportunity to display and demonstrate their line at the State Fair, which brings together a great group of agricultural people.

The large machinery shed is located in a very advantageous position on one of the main thoroughfares of the grounds. Occupying this prominent position gives every opportunity to the exhibitor to display his products. Just beyond the building is a large, level field where tractors, road machinery, plows, harrows, etc., may be demonstrated.

No premiums are offered in this Department, but the facilities offered manufacturers for bringing their wares to the attention of the public cannot be equaled. It would be difficult to secure better adverising than at the State Fair.

Exhibit space in the machinery shed and the open space is priced very reasonably. Details may be had by addressing the Secretary of the North Carolina State Fair, Raleigh, N. C.

Applications should be filed as early as possible.

All exhibits must be completed for public inspection by 10:00 a. m., October 10th.

Exhibitors in this Department may purchase Exhibitor's Ticket for the entire week at $1.50. Details will be found elsewhere under the head of "Admissions."

Distinctive Calendars and Advertising Specialties

Commercial Printing

Standard Advertising & Printing Co.

Fort Scott, Kansas

NORTH CAROLINA FAIRS
1932

LOCATION	NAME OF FAIR	SECRETARY	DATES
Apex	West Wake County Fair	J. L. Castleberry	Oct. 5-6-7
Asheboro	Randolph County Fair	C. M. Hayworth	Sept. 20-24
Asheville	Buncombe County Agricultural Fair (Colored)	E. W. Pearson	Sept. 19-24
Cherokee	Cherokee Indian Fair	J. L. Walters	Oct. 4-7
Concord	Cabarrus District Fair	T. N. Spencer	Oct. 11-15
East Bend	Yadkin County Fair	N. G. Hutchens	Oct. 11-14
Goldsboro	Wayne County Fair	W. C. Denmark	Oct. 18-22
Greensboro	Carolina Fairs, Inc.	Garland Daniel	Sept. 19-24
Hickory	Catawba Fair Association	J. W. Robinson	Oct. 11-15
Leaksville	Rockingham County Fair	R. T. Smith	Sept. 12-17
Mebane	Mebane Six Counties Fair	C. S. Parnell	Oct. 3-8
Monroe	Union Fair Association	M. W. Williams	Oct. 18-22
North Wilkesboro	Great Wilkes Fair	Genio Cardwell	Sept. 20-23
RALEIGH	**NORTH CAROLINA STATE FAIR**	**T. B. SMITH**	**OCT. 10-15**
Reidsville	Reidsville Jubilee Fair	George W. Faucette	Oct. 10-15
Rutherfordton	Rutherford County Fair	F. E. Patton	Sept. 20-24
Salisbury	Rowan County Fair	Paul Whitlock	Sept. 26-30
Shelby	Cleveland County Fair	J. S. Dorton	Sept. 27-30
Shelby	Cleveland County Fair (Colored)	A. W. Foster	Oct. 12-15
Spruce Pine	Toe River Fair Association	W. M. Wiseman	Sept. 20-24
Winston-Salem	Winston-Salem and Forsyth County Fair	T. N. Spencer	Oct. 4-8

INTERNATIONAL ASSOCIATION OF FAIRS AND EXPOSITIONS 1932

AK-SAR-BEN STOCK SHOW, October 29-November 4,
Omaha, Nebraska, Denman Kountz, Secretary.

ALABAMA STATE FAIR,
Birmingham, Ala., R. H. McIntosh, General Manager.

AMERICAN ROYAL LIVESTOCK SHOW, November 12-19,
Kansas City, Missouri, F. H. Servatius, Secretary.

ARIZONA STATE FAIR, October 24-30,
Phoenix, Arizona, J. P. Dillon, Sec.

ARKANSAS STATE FAIR, October 10-15,
Little Rock, Arkansas, E. G. Bylander, Secretary-General Manager.

CALGARY EXHIBITION AND STAMPEDE, July 11-16,
Calgary, Canada, E. L. Richardson, General Manager.

CALIFORNIA STATE FAIR AND WESTERN STATES EXHIBITION, September 3-10,
Sacramento, California, Chas. W. Paine, Secretary-Manager.

CANADA PACIFIC EXHIBITION, August 29-September 5,
Vancouver, B. C., John K. Matheson, General Manager.

CANADIAN NATIONAL EXHIBITION, August 26 to September 10,
Toronto, Canada, H. W. Waters, General Manager.

CENTRAL CANADA EXHIBITION, August 22-27,
Ottawa, Ontario, Herbert H. McElroy, General Manager.

CLAY COUNTY FAIR, September 20-24,
Spencer, Iowa, Leo C. Dailey, Secretary.

COLORADO STATE FAIR, September 12-17,
Pueblo, Colorado, J. J. Clark, Manager.

DUQUOIN STATE FAIR ASSOCIATION, September 5-10,
Duquoin, Illinois, W. R. Hayes, General Manager.

EASTERN STATES EXPOSITION, September 18-24,
Springfield, Massachusetts, Charles A. Nash, General Manager.

EAST TENNESSEE DIVISION FAIR, September 26-October 1.
Knoxville, Tennessee, H. D. Faust, Secretary-Manager.

EDMONTON EXHIBITION ASSOCIATION, July 18-23,
Edmonton, Alta, P. W. Abbott, Managing Director.

EXPOSITION PROVINCIAL DE QUEBEC, September 1-10,
Quebec, Canada, Georges Morisset, Secretary-Manager.

ILLINOIS STATE FAIR, August 20-27,
Springfield, Illinois, Milton E. Jones, General Manager.

INDIANA STATE FAIR, September 3-9,
Indianapolis, Indiana, E. J. Barker, Secretary.

INTERNATIONAL LIVESTOCK EXPOSITION, Nov. 26-Dec. 3,
Chicago, Illinois, B. H. Heide, Secretary-Manager.

IONIA FREE FAIR, August 15-20,
Ionia, Michigan, Fred A. Chapman, Secretary.

IOWA STATE FAIR AND EXPOSITION, August 24 to September 2,
Des Moines, Iowa, A. R. Corey, Secretary.

JUNIOR LIVESTOCK AND BABY BEEF SHOW, November 14-16,
U. S. Yards, South San Francisco, Cal. E. W. Stephens, Gen. Mgr.

KANKAKEE INTER-STATE FAIR, August 12-19,
Kankakee, Illinois, Len Small, Secretary.

KANSAS FREE FAIR, September 12-17,
Topeka, Kansas, Maurice W. Jencks, Secretary-Manager.

KANSAS STATE FAIR, September 17-23,
Hutchinson, Kansas, A. L. Sponsler, Secretary.

KENTUCKY STATE FAIR, September 12-17,
Louisville, Kentucky, Garth Ferguson, Secretary.

MADISON COUNTY FAIR ASSOCIATION,
Huntsville, Ala., Marie Dickson, Secretary.

MARYLAND STATE FAIR, September 5-10,
Timonium, Maryland, M. L. Daiger, Secretary.

MASSACHUSETTS AGRICULTURE FAIRS ASS'N.,
Boston, Massachusetts, A. W. Lombard, Secretary, 136 State House.

MICHIGAN STATE FAIR, September 4-10,
Detroit, Michigan, John L. McNamara, Secretary.

MID-SOUTH FAIR, September 25 to October 1,
Memphis, Tennessee, Frank D. Fuller, Secretary-Manager.

MINNESOTA STATE FAIR, September 3-10,
St. Paul, Minnesota, Raymond A. Lee, Secretary.

MISSISSIPPI-ALABAMA FAIR ASS'N, INC., October 4-9,
Tupelo, Mississippi, L. G. Milam, Pres.-Mgr.

MISSISSIPPI STATE FAIR, October 10-15,
Jackson, Mississippi, Mabel L. Stire, Secretary.

MISSISSIPPI VALLEY FAIR AND EXPOSITION, August 14-20,
Davenport, Iowa, Howard W. Power, Secretary.

MISSOURI STATE FAIR, August 20-27,
Sedalia, Missouri, W. D. Smith, Secretary.

NATIONAL DAIRY EXPOSITION,
St. Louis, Missouri, F. W. Ittner, 511 Locust St.

NEBRASKA STATE FAIR, September 2-9,
Lincoln, Nebraska, George Jackson, Secretary.

NEW YORK STATE FAIR, September 5-10,
Syracuse, N. Y., J. Dan Ackerman, Director.

NORTH CAROLINA STATE FAIR, October 10-15,
Raleigh, N. C., T. B. Smith, Secretary-Manager.

NORTH DAKOTA STATE FAIR, July 18-23,
Grand Forks, North Dakota, D. F. McGowan, General Manager.

NORTH-WEST FAIR, July 4-9,
Minot, North Dakota, H. L. Finke, Secretary.

NORTHWEST MISSOURI STATE FAIR,
Bethany, Missouri, Walter Lingle, Secretary.

OHIO STATE FAIR, August 29 to September 3,
Columbus, Ohio, I. S. Guthery, Director.

OKLAHOMA STATE FAIR AND EXPOSITION, Sept. 24 to Oct. 1,
Oklahoma City, Oklahoma, Ralph T. Hemphill, Secretary-Manager.

OREGON STATE FAIR, September 26 to October 1,
Salem, Oregon, Ella S. Wilson, Secretary.

PACIFIC INTERNATIONAL LIVESTOCK EXPOSITION, Oct. 22-29,
Portland, Oregon, O. M. Plummer, General Manager.

BRITISH COLUMBIA'S PROVINCIAL EXHIBITION,
New Westminster, B. C., D. E. MacKenzie, Manager.

REGINA AGRICULTURAL AND INDUSTRIAL EXHIBITION, Aug 1 5
Regina, Sask., D. T. Elderkin, Secretary.

ROCHESTER EXPOSITION, September 5-10,
Rochester, N. Y., William B. Boothby, General Manager.

SAGINAW FAIR, September 12-17,
Saginaw, Michigan, Wm. F. Jahnke, Secretary-Manager.

SOUTH CAROLINA STATE FAIR, October 17-22,
Columbia, South Carolina, Paul V. Moore, Secretary.

SOUTH DAKOTA STATE FAIR, September 12-16,
Huron, South Dakota, John F. White, Secretary.

SOUTHEASTERN FAIR ASSOCIATION, October 1-8,
Atlanta, Georgia, Oscar Mills, General Manager.

SOUTH FLORIDA FAIR AND GASPARILLA CARNIVAL,
January 31 to February 11, 1933,
Tampa, Florida, P. T. Streider, General Manager.

SOUTH LOUISIANA STATE FAIR, October 9-16,
Donaldsonville, Louisiana, R. S. Vickers, Secretary-Manager.

SOUTH TEXAS STATE FAIR, November 3-13,
Beaumont, Texas, L. B. Herring, Jr., Secretary.

SOUTHWESTERN EXPOSITION AND FAT STOCK SHOW,
March 11-19, 1933,
Ft. Worth, Texas, J. B. Davis, Secretary-Manager.

STATE FAIR OF LOUISIANA, October 22-30,
Shreveport, Louisiana, W. R. Hirsch, Secretary-Manager.

STATE FAIR OF TEXAS, October 8-23,
Dallas, Texas, Roy Rupard, Secretary.

TENNESSEE STATE FAIR, September 19-24,
Nashville, Tennessee, J. W. Russwurm, Secretary.

THE CUMBERLAND FAIR, August 22-26,
Cumberland, Maryland, Harry A. Manley, General Manager.

TRENTON FAIR, September 5-10,
Trenton, N. J., J. Fred Margerum, General Manager.

TRI-STATE FAIR, August 13-19,
Superior, Wisconsin, F. S. Campbell, President.

TULSA STATE FAIR, September 17-24,
Tulsa, Okla., John T. Kramer, Secretary.

UPPER PENINSULA STATE FAIR, August 22-27,
Escanaba, Michigan, George E. Harvey, Secretary-Manager.

UTAH STATE FAIR ASSOCIATION, October 1-8,
Salt Lake City, Utah, E. S. Holmes, Manager.

VIRGINIA STATE FAIR, October 3-8,
Richmond, Virginia, Chas. A. Somma, Secretary-General Manager.

WESTERN FAIR, THE, September 12-17,
London, Ontario, W. D. Jackson, Secretary.

WISCONSIN ASSOCIATION OF FAIRS,
Beaver Dam, Wisconsin, J. F. Malone, Secretary.

WISCONSIN STATE FAIR, August 27 to September 2,
Milwaukee, Wisconsin, Ralph E. Ammon, Manager.

WYOMING STATE FAIR, September 13-16,
Douglas, Wyoming, Henry D. Hern, Secretary.

S & W
CAFETERIAS

RALEIGH
CHARLOTTE
ASHEVILLE
ATLANTA
ROANOKE
KNOXVILLE
CHATTANOOGA

"Nearly 4 Million Meals a Year"

REDUCED FARES

—TO—

RALEIGH, N. C.

ACCOUNT

N. C. STATE FAIR, OCTOBER 10-15, 1932

—VIA—

NORFOLK SOUTHERN R. R.

FROM	Fair Rates Longer Limit See Note
Knightdale	$ 71
Eagle Rock	.98
Wendell	1.11
Zebulon	1.35
Middlesex	1.76
Bailey	2.04
Simms	2.22
Wilson	2.73
Evansdale	3.03
Stantonsburg	3.27
Fieldsboro	3.65
Farmville	3.99
Greenville	4.67
Simpson	5.01
Grimesland	5.28
Marsden	5.61
Washington	5.82
Bests	3.14
La Grange	3.38
Kinston	4.02
Dover	4.53
Cove	4.89
Tuscarora	5.24
New Bern	5.79
Havelock	6.72
Newport	7.14
Wildwood	7.32
Morehead City	7.68
Beaufort	7.86

Note—Short Limit Fares will also apply. Inquire of Agent.

SPECIAL FARES

THE

SEABOARD

WILL AUTHORIZE ON CERTAIN DATES

EXTREMELY LOW RATES

—BETWEEN—

ALL POINTS ON ITS LINE IN THE CAROLINAS INCLUDING RICHMOND AND NORFOLK TO RALEIGH AND RETURN

ACCOUNT

NORTH CAROLINA STATE FAIR

OCT. 10-15, 1932

FOR DETAIL INFORMATION SEE AGENT

H. E. PLEASANTS, D. P. A.,

505 Odd Fellows Building Raleigh, N. C.

SEABOARD AIR LINE RAILWAY

REDUCED FARES TO RALEIGH

—ACCOUNT—

NORTH CAROLINA STATE FAIR, OCTOBER 10-15, 1932

SPECIAL FARES FROM WINSTON-SALEM, GOLDSBORO AND INTERMEDIATE POINTS

FROM	One day only Thur.-Oct. 13th 2-day limit	Every day one way Spcl. Fare	Every day Round trip 30-day limit
Winston Salem	$2.00	$1.65	$3.30
Kernersville	1.75	1.48	2.96
Guilford College	1.75	1.32	2.62
Greensboro	1.50	1.22	2.44
Gibsonville	1.25	1.00	2.00
Elon College	1.25	.97	1.94
Burlington	1.00	.90	1.80
Graham	1.00	.88	1.76
Haw River	1.00	.84	1.68
Mebane	.75	.75	1.50
Hillsboro	.75	.61	1.22
University	.75	.53	1.06
Durham	.50	.40	.80
Morrisville	.25	.19	.38
Cary	.25	.13	.25
Goldsboro	1.00	.72	1.44
Princeton	.75	.55	1.10
Pine Level	.75	.47	.94
Selma	.50	.42	.84
Wilson Mills	.40	.34	.68
Clayton	.30	.23	.46
Garner	——	.09	.18

Special Round-Trip Fares from More Distant Points:

FROM	One day only Thur.-Oct. 13th 2-day limit	Special Fair Rate Long Limit
Salisbury	$2.50	$4.97
Spencer	2.50	4.87
Lexington	2.25	4.36
Thomasville	2.00	4.03
High Point	1.75	3.73
Charlotte	——	6.51
Concord	——	5.79
Kanapolis	——	5.52
Asheville	——	8.05
Morganton	——	7.80
Hickory	——	7.05
Newton	——	6.71
Statesville	——	5.89

PROPORTIONATELY LOW FARE RATES FROM ALL OTHER STATIONS IN NORTH CAROLINA.

Dates of Sale and Final Limit of the Special Fare Tickets Will Be Suited to the Occasion

SOUTHERN RAILWAY

INDEX TO DEPARTMENTS

	Dept.	Page
Race Program	--	25
Agricultural Products	A	27
Horticultural Products	B	45
Cattle	C	55
Dairy Products	D	67
Swine	E	68
Poultry	F	72
Boys and Girls 4-H Club Department	G	80
Ham and Bacon Show	H	89
Bees and Honey	I	90
Vocational Agriculture	J	91
Culinary, House Furnishings and Clothing	K	92
Fine Arts	L	107
Implements and Farm Machinery	M	111

INDEX TO ADVERTISERS

	Page
A. & P. Stores	24
Banner Warehouse, Wilson	12
Camel Cigarettes	32
Carolina Coach Co.	22
Carolina Hardware Co.	26
Carolina Power & Light Co.	20
Centre Brick Warehouse	8
Cranford's Beauty Salon	6
Crowder & Son, T. B.	110
Eckerd's, Drugs, etc.,	110
Farmers Warehouse, The	12
Firestone Service Stores	14
Ford Motor Co., Charlotte	10
Franks Beauty Salon	26
Friendly Home Beauty Shoppe, The	16
Friendly Tourist Home	34
General Outdoor Advertising Co.	24
Hotel Raleigh	8
Hudson-Belk Co.	6
Ideal Paint & Wall Paper Store	8
Jones, Son & Co.	Back Cover
Mansion Park Hotel	10
Merchants Publishing Co.	110
Montford Plumbing & Heating Co.	12
Mrs. Morton's Pastry Shop	8
N. C. E. A. Library Service	4
N. C. Cotton Growers Coop. Ass'n	26
News and Observer, The	22
Norfolk Southern Railway	118
North Carolina Equipment Co.	16
Occidental Life Insurance Co.	Back Cover
Permanent Marcel Shop, The	34
Progressive Farmer, The	Front Cover
Raleigh Chamber of Commerce	36
Seaboard Air Line Railway	119
Sir Walter Beauty Shop	14
Smith-Stevick Furniture Co.	24
Southern Railway	120
Statesville Flour Mills Co.	18
E. G. Staats & Co.	14
Standard Adv. and Ptg. Co.	111
S. & W. Cafeteria	117
Tire Sales and Service Co.	6
Washington Decorating Co., Inc.	16
W. P. T. F. Radio Station	30
T. W. Wood & Sons, Seeds	50
Job P. Wyatt & Sons Co.	34

NOTES

NOTES

STATE LIBRARY OF NORTH CAROLINA
3 3091 00739 0610

NOTES

CORRESPONDENCE INVITED

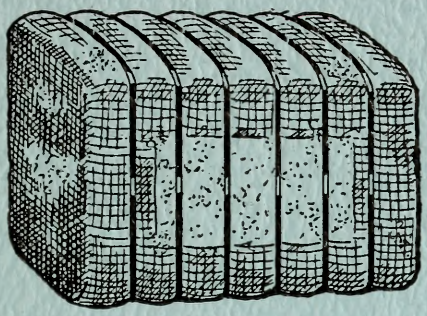

COMMUNICATE WITH

JONES, SON & CO.

INCORPORATED

NORFOLK-VIRGINIA

BEFORE DISPOSING OF YOUR

COTTON

EXCELLENT STORAGE FACILITIES

LATEST MARKET INFORMATION
FURNISHED ON REQUEST
FREE OF CHARGE, BY TELEPHONE OR TELEGRAPH

HOUSE ESTABLISHED 1870

In RECOGNITION of ATTAINMENT

TO

Promote and Encourage a Deeper Interest in the Production of High Grade Dairy Stock in North Carolina

The OCCIDENTAL LIFE INSURANCE COMPANY of

RALEIGH, NORTH CAROLINA

Will Award a

Scholarship in Agriculture

At

North Carolina State College

To the

Boy or Girl in North Carolina Who Attains the Best Calf Club Record and Exhibits at the

North Carolina State Fair

Under the Rules of the

North Carolina 4-H Clubs

For Details Concerning the Scholarship See Your Club Leader or Write

OCCIDENTAL LIFE INSURANCE COMPANY
Home Office: RALEIGH, NORTH CAROLINA

Originators of

"Perfect Protection"

The Answer to the "FARM PROBLEM"